Preparation of Detailed Project Report for the Improvement of Outer Ring Road from KR Puram to Silk Board Junction

Bengaluru Smart Infrastructure Limited

Office of the Project Engineer-1, B-Smile, Room No.108,

1st Floor, Annexe-2 Building, N.R.Square, BBMP Bengaluru-560002

FINAL DETAILED PROJECT REPORT

"Development of Outer Ring Road to International Standards including Main Carriageway and Service Roads in Bangalore City"

VOLUME III DRAWINGS

PACKAGE - 02

Infra Support

Your Complete Engineering Partner

Infra Support Engineering Consultants Pvt. Ltd

An ISO 9001-2015 Certified Company

"Infra House", No. 456/1/1, Hennur Bande, Hennur - Bagalur Main Road, Kalyana Nagar, Bengaluru 560 043. ☎+91 91481 92837,

info@infrasupport.in, www.infrasupport.in

KEY MAP

KR Puram Junction

Package - 2
Start Point

Lowry Junction

Beniganahalli Junction

Benniganahalli
Metro Stn.

Baiyyappanahalli
Metro Stn.

Marthahalli Junction

Vathur Lake

Kadubeesanahalli

Package - 1
Start Point

Agara Junction

Package - 2
End Point

Iblur Junction

Package - 1
End Point

Silk Board Junction

HSR Layout Junction

N

Legend	
	Major Junctions
	ORR Package - 1
	ORR Package - 2
	Cross Road Improvement

SI NO.	DESCRIPTION	REVISION.	BY	DATE

CLIENT :

Bengaluru Smart Infrastructure Limited
Office of the Project Engineer-1, B-Smile,
Room No.108, 1st Floor, Annexe-2 Building,
N.R.Square, BBMP Bengaluru-560002

CONSULTANT:

Infra Support
Your Complete Engineering Partner

INFRA SUPPORT ENGINEERING CONSULTANTS PVT. LTD.
An ISO 9001-2015 Certified Company
"Infra House", #456/11/1, Hennur Bande,
Hennur Bagalur Main Road, Kalyan Nagar,
Bangalore - 560 043.
Phone: +91 80 25421364
Email:info@infrasupport.in www.infrasupport.in

PROJECT:	Preparation of Detailed Project Report for the Improvement of Outer Ring Road from KR Puram to Silk Board Junction (17.01Km)
TITLE :	KEYMAP ORR
DATE : Feb - 2026	DRG. NO. : IS \ 2513 \ HIG \ KM - 01
SHEET	01 of 01

TYPICAL CROSS SECTIONS

TCS SCHEDULE

Sl. No	Chainage, kms		Length,m	TCS	Description
	From	To			
From KR Puram to Ibloor Junction					
1	0+000	0+340	340	TCS-01	At Metro station reach
2	0+340	0+800	460	TCS-05	At Single Flyover reach
3	0+800	1+300	500	TCS-02	At regular reaches with service road
4	1+300	1+430	130	TCS-01	At Metro station reach
5	1+430	1+480	50	TCS-02	At regular reaches with service road
6	1+480	2+020	540	TCS-04	At Dual Flyover reach
7	2+020	2+350	330	TCS-02	At regular reaches with service road
8	2+350	2+490	140	TCS-01	At Metro station reach
9	2+490	2+900	410	TCS-02	At regular reaches with service road
10	2+900	3+600	700	TCS-05	At Single Flyover reach
11	3+600	3+760	160	TCS-01	At Metro station reach
12	3+760	4+580	820	TCS-02	At regular reaches with service road
13	4+580	4+640	60	TCS-01	At Metro station reach
14	4+640	5+600	960	TCS-02	At regular reaches with service road
15	5+600	6+200	600	TCS-03	At Underpass reach
16	6+200	7+230	1030	TCS-02	At regular reaches with service road
17	7+230	7+350	120	TCS-01	At Metro station reach
18	7+350	7+800	450	TCS-02	At regular reaches with service road
19	7+800	8+310	510	TCS-03	At Underpass reach
20	8+310	9+090	780	TCS-02	At regular reaches with service road
21	9+090	9+250	160	TCS-01	At Metro station reach
22	9+250	9+880	630	TCS-04	At Dual Flyover reach
23	9+880	10+000	120	TCS-02	At regular reaches with service road
24	10+000	10+140	140	TCS-01	At Metro station reach
25	10+140	10+180	40	TCS-02	At regular reaches with service road
26	10+180	10+840	660	TCS-04	At Dual Flyover reach
27	10+840	11+570	730	TCS-02	At regular reaches with service road
Total Length, Km			**11.57**		

SI NO.	DESCRIPTION	REVISION.	BY	DATE

RELEASED FOR
- Draft Detailed Project Report
- Detailed Project Report
- TENDER

CLIENT :
Bengaluru Smart Infrastructure Limited
Office of the Project Engineer-1, B-Smile,
Room No.108, 1st Floor, Annexe-2 Building,
N.R.Square, BBMP Bengaluru-560002

CONSULTANT:
Infra Support
Your Complete Engineering Partner
INFRA SUPPORT ENGINEERING CONSULTANTS PVT. LTD
An ISO 9001-2015 Certified Company
Infra House, #456/11/1, Hennur Bande,
Hennur Bagalur Main Road, Kalyan Nagar,
Bangalore - 560 043.
Phone: +91 91 48192837
Email: info@infrasupport.in www.infrasupport.in

PROJECT: Development of Outer Ring Road to International Standards including Main Carriageway and Service Roads in Bangalore City

TITLE : Typical Cross Section

DATE : Feb - 2026 | DRG. NO. : IS \ 2513 \ HIG \ TCS- 1 | SHEET 1 of 1

Drawing is A2 size Printed on A3 size

PLAN

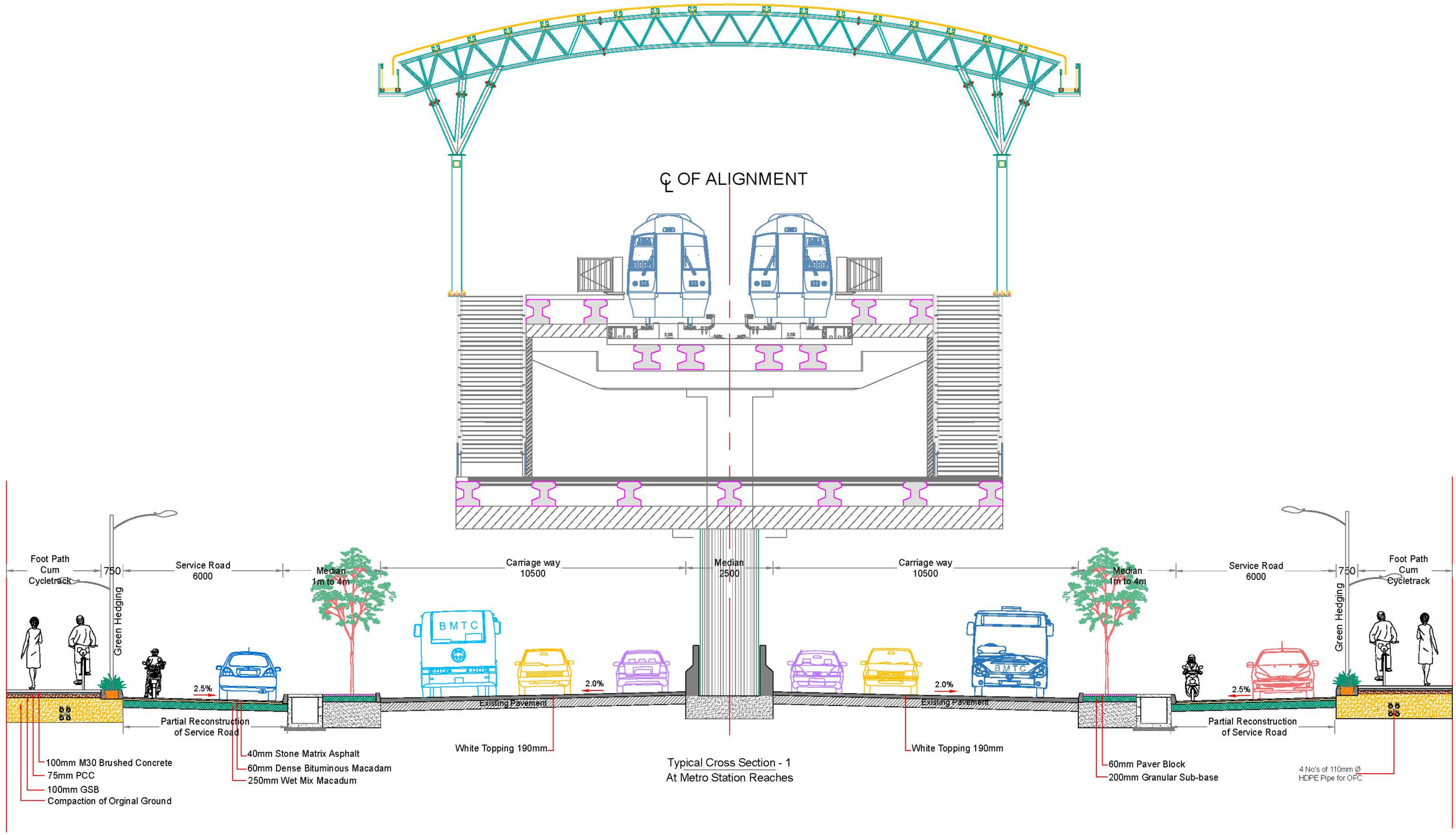

Typical Cross Section - 1
At Metro Station Reaches

SI NO.	DESCRIPTION	REVISION.	BY	DATE

RELEASED FOR
- ☐ Draft Detailed Project Report
- ▨ Detailed Project Report
- ☐ TENDER

CLIENT :

Bengaluru Smart Infrastructure Limited
Office of the Project Engineer-1, B-Smile,
Room No.108, 1st Floor, Annexe-2 Building,
N.R.Square, BBMP Bengaluru-560002

CONSULTANT:
Infra Support
Your Complete Engineering Partner
INFRA SUPPORT ENGINEERING CONSULTANTS PVT. LTD.
An ISO 9001-2015 Certified Company
Infra House, #456/11/1, Hennur Bande,
Hennur Bagalur Main Road, Kalyan Nagar,
Bangalore - 560 043.
Phone: +91 91 48192837
Email: info@infrasupport.in www.infrasupport.in

PROJECT: Development of Outer Ring Road to International Standards including Main Carriageway and Service Roads in Bangalore City

TITLE : Typical Cross Section

DATE : Mar - 2026 | DRG. NO. : IS \ 2513 \ HIG \ TCS- 1 | SHEET 1 of 4

Drawing is A2 size Printed on A3 size

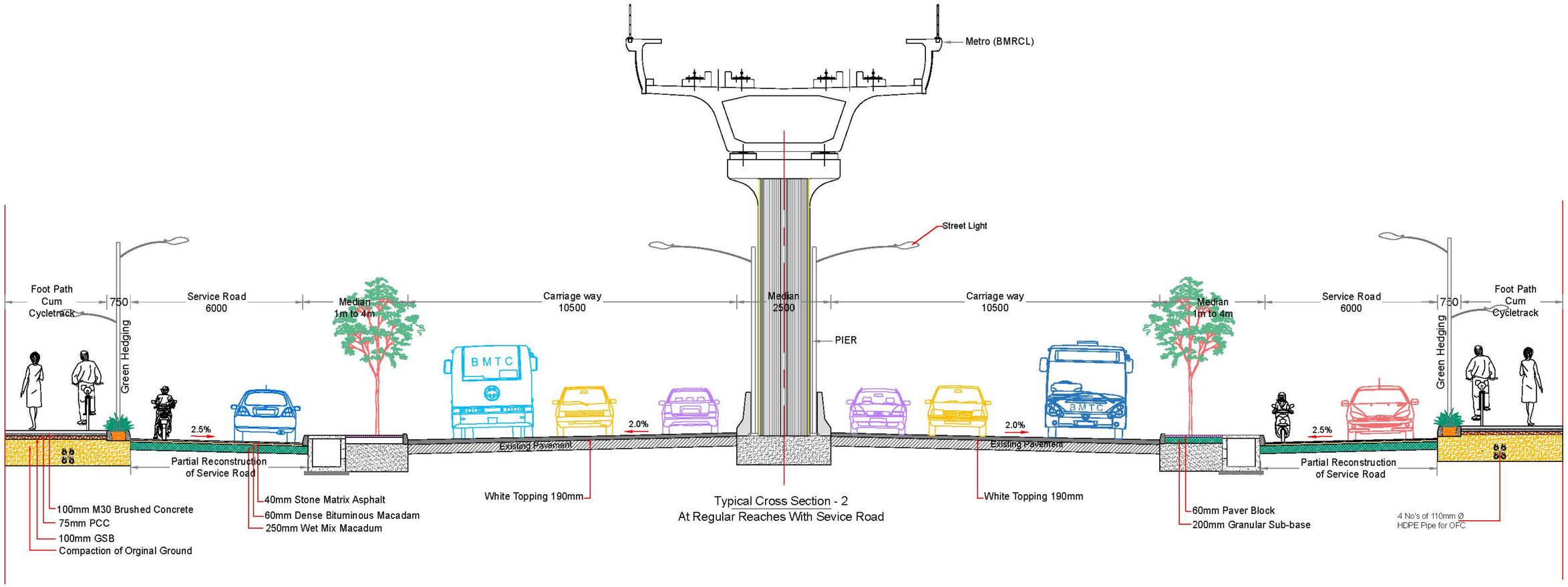

Typical Cross Section - 2
At Regular Reaches With Sevice Road

SI NO.	DESCRIPTION	REVISION.	BY	DATE

RELEASED FOR
- ☐ Draft Detailed Project Report
- ▩ Detailed Project Report
- ☐ TENDER

CLIENT :

Bengaluru Smart Infrastructure Limited
Office of the Project Engineer-1, B-Smile,
Room No.108, 1st Floor, Annexe-2 Building,
N.R.Square, BBMP Bengaluru-560002

CONSULTANT:
Infra Support
Your Complete Engineering Partner
INFRA SUPPORT ENGINEERING CONSULTANTS PVT. LTD.
An ISO 9001-2015 Certified Company
Infra House, #456/11/1, Hennur Bande,
Hennur Bagalur Main Road, Kalyan Nagar,
Bangalore - 560 043.
Phone: +91 91 48192837
Email: info@infrasupport.in www.infrasupport.in

PROJECT: Development of Outer Ring Road to International Standards including Main Carriageway and Service Roads in Bangalore City

TITLE : Typical Cross Section

DATE : Mar - 2026 | DRG. NO. : IS \ 2513 \ HIG \ TCS- 2 | SHEET 2 of 4

Drawing is A2 size Printed on A3 size

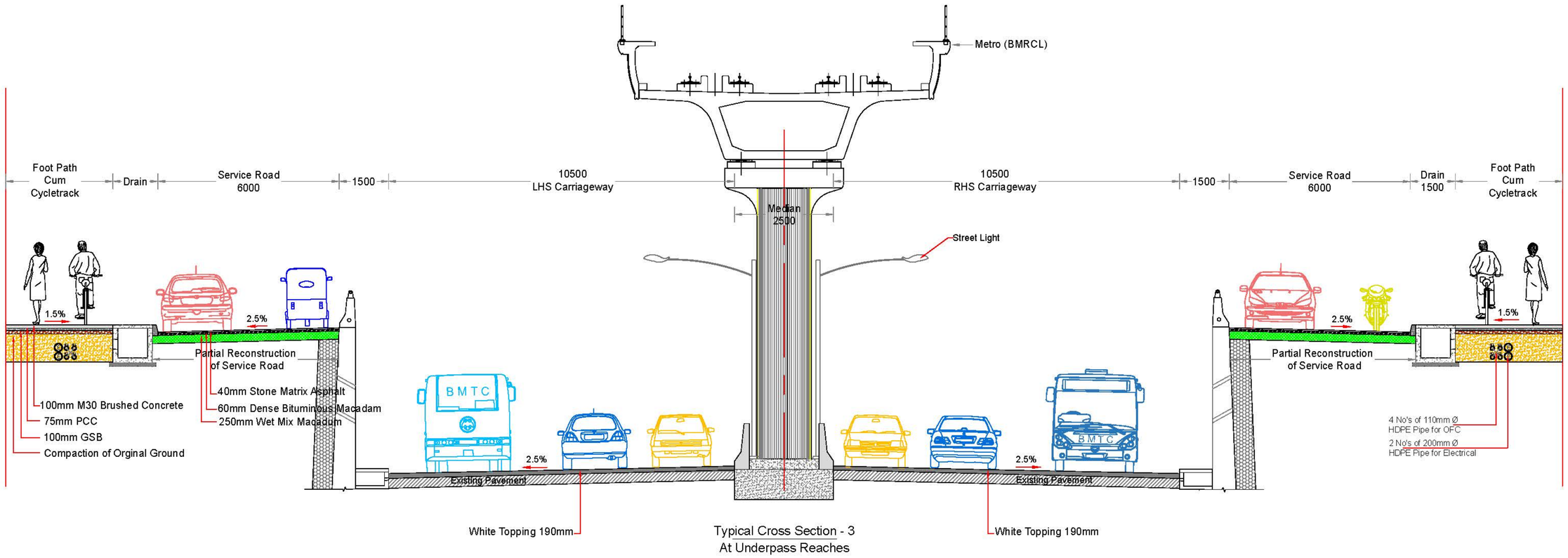

Typical Cross Section - 3
At Underpass Reaches

SI NO.	DESCRIPTION	REVISION.	BY	DATE

RELEASED FOR
- ☐ Draft Detailed Project Report
- ▩ Detailed Project Report
- ☐ TENDER

CLIENT:

Bengaluru Smart Infrastructure Limited
Office of the Project Engineer-1, B-Smile,
Room No.108, 1st Floor, Annexe-2 Building,
N.R.Square, BBMP Bengaluru-560002

CONSULTANT:

Infra Support
Your Complete Engineering Partner

INFRA SUPPORT ENGINEERING CONSULTANTS PVT. LTD.
An ISO 9001-2015 Certified Company
Infra House, #456/11/1, Hennur Bande,
Hennur Bagalur Main Road, Kalyan Nagar,
Bangalore - 560 043.
Phone: +91 91 48192837
Email: info@infrasupport.in www.infrasupport.in

PROJECT: Development of Outer Ring Road to International Standards including Main Carriageway and Service Roads in Bangalore City

TITLE: Typical Cross Section

DATE : Mar - 2026 | DRG. NO. : IS \ 2513 \ HIG \ TCS- 3 | SHEET 3 of 5

Drawing is A2 size Printed on A3 size

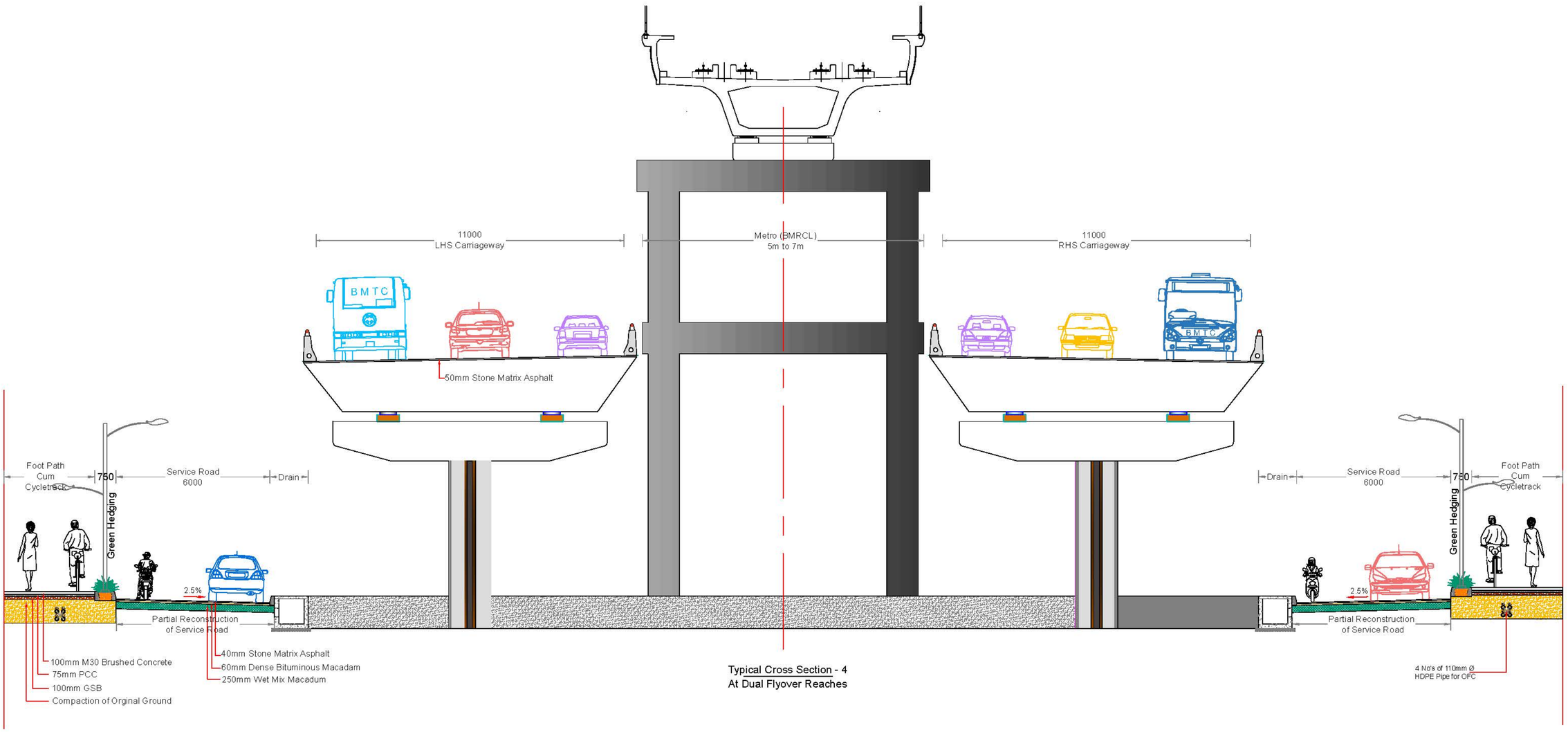

Typical Cross Section - 4
At Dual Flyover Reaches

SI NO.	DESCRIPTION	REVISION.	BY	DATE

RELEASED FOR
- ☐ Draft Detailed Project Report
- ▨ Detailed Project Report
- ☐ TENDER

CLIENT :

Bengaluru Smart Infrastructure Limited
Office of the Project Engineer-1, B-Smile,
Room No.108, 1st Floor, Annexe-2 Building,
N.R.Square, BBMP Bengaluru-560002

CONSULTANT:

Infra Support
Your Complete Engineering Partner

INFRA SUPPORT ENGINEERING CONSULTANTS PVT. LTD
An ISO 9001-2015 Certified Company
Infra House, #456/11/1, Hennur Bande,
Hennur Bagalur Main Road, Kalyan Nagar,
Bangalore - 560 043.
Phone: +91 91 48192837
Email: info@infrasupport.in www.infrasupport.in

PROJECT: Development of Outer Ring Road to International Standards including Main Carriageway and Service Roads in Bangalore City

TITLE : Typical Cross Section

DATE : Mar - 2026 | DRG. NO. : IS \ 2513 \ HIG \TCS- 3 | SHEET 3 of 4

Drawing is A2 size Printed on A3 size

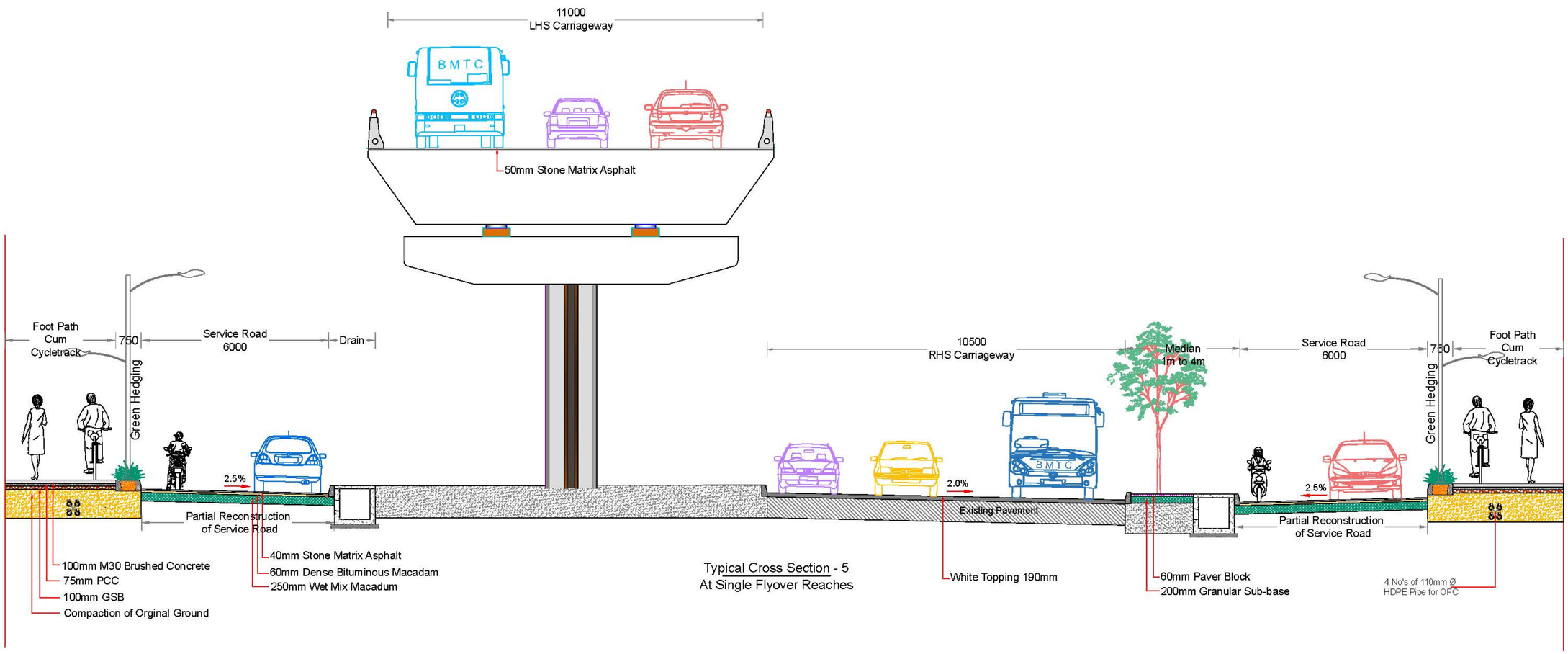

Typical Cross Section - 5
At Single Flyover Reaches

SI NO.	DESCRIPTION	REVISION.	BY	DATE

RELEASED FOR
- ☐ Draft Detailed Project Report
- ▨ Detailed Project Report
- ☐ TENDER

CLIENT :

Bengaluru Smart Infrastructure Limited
Office of the Project Engineer-1, B-Smile,
Room No.108, 1st Floor, Annexe-2 Building,
N.R.Square, BBMP Bengaluru-560002

CONSULTANT:

Infra Support
Your Complete Engineering Partner

INFRA SUPPORT ENGINEERING CONSULTANTS PVT. LTD
An ISO 9001-2015 Certified Company
Infra House, #456/11/1, Hennur Bande,
Hennur Bagalur Main Road, Kalyan Nagar,
Bangalore - 560 043.
Phone: +91 91 48192837
Email: info@infrasupport.in www.infrasupport.in

PROJECT: Development of Outer Ring Road to International Standards including Main Carriageway and Service Roads in Bangalore City

TITLE : Typical Cross Section

DATE : Mar - 2026 | DRG. NO. : IS \ 2513 \ HIG \ TCS - 4 | SHEET 4 of 4

Drawing is A2 size Printed on A3 size

KR PURAM

IBLUR

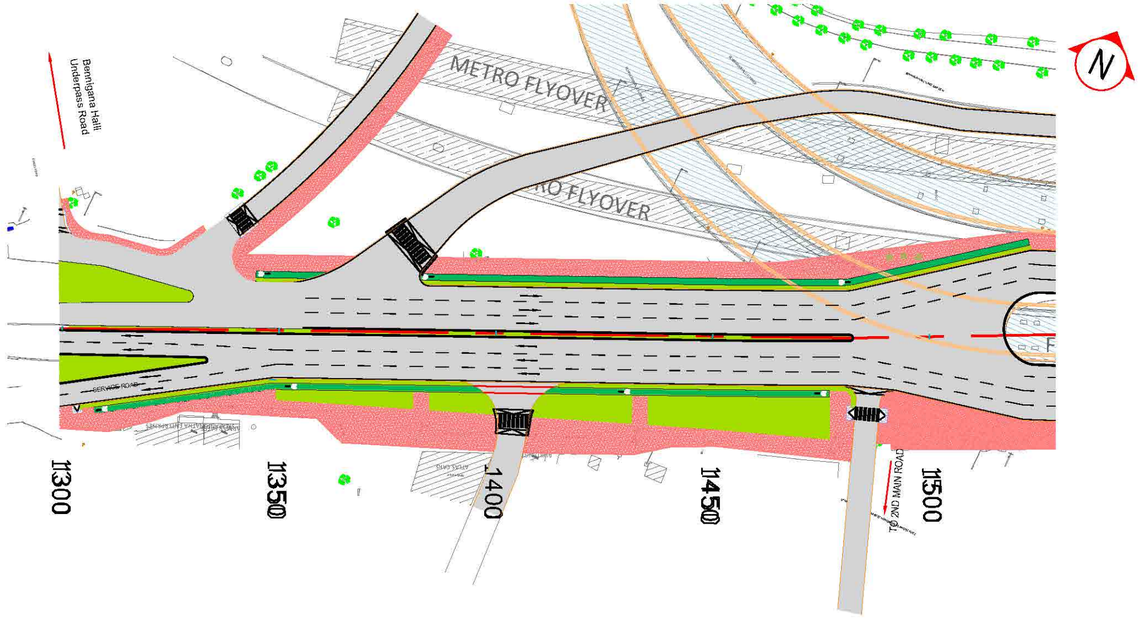

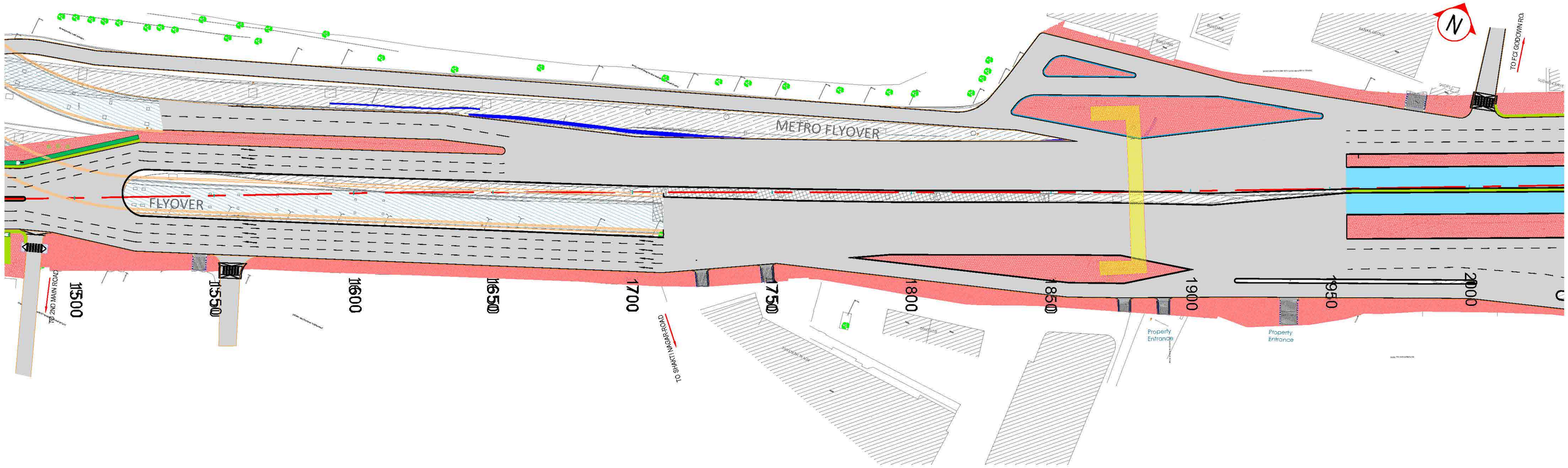

PACKAGE-02

SI NO.	DESCRIPTION	REVISION.	BY	DATE

RELEASED FOR

- ☐ Draft Detailed Project Report
- ▩ Detailed Project Report
- ☐ TENDER

CLIENT :

Bengaluru Smart Infrastructure Limited
Office of the Project Engineer-1, B-Smile,
Room No.108, 1st Floor, Annexe-2 Building,
N.R.Square, BBMP Bengaluru-560002

CONSULTANT:

Infra Support
Your Complete Engineering Partner

INFRA SUPPORT ENGINEERING CONSULTANTS PVT. LTD
An ISO 9001-2015 Certified Company
Infra House, #456/11/1, Hennur Bande,
Hennur Bagalur Main Road, Kalyan Nagar,
Bangalore - 560 043.
Phone: +91 91 48192837
Email: info@infrasupport.in www.infrasupport.in

PROJECT: Development of Outer Ring Road to International Standards including Main Carriageway and Service Roads in Bangalore City

TITLE : Plan
CH : 1+300 to 2+000

DATE : Feb - 2026 | DRG. NO. : IS \ 2513 \ HIG \ PL - 1 | SHEET 1 of 14

Drawing is A2 size Printed on A3 size

KR PURAM

IBLUR

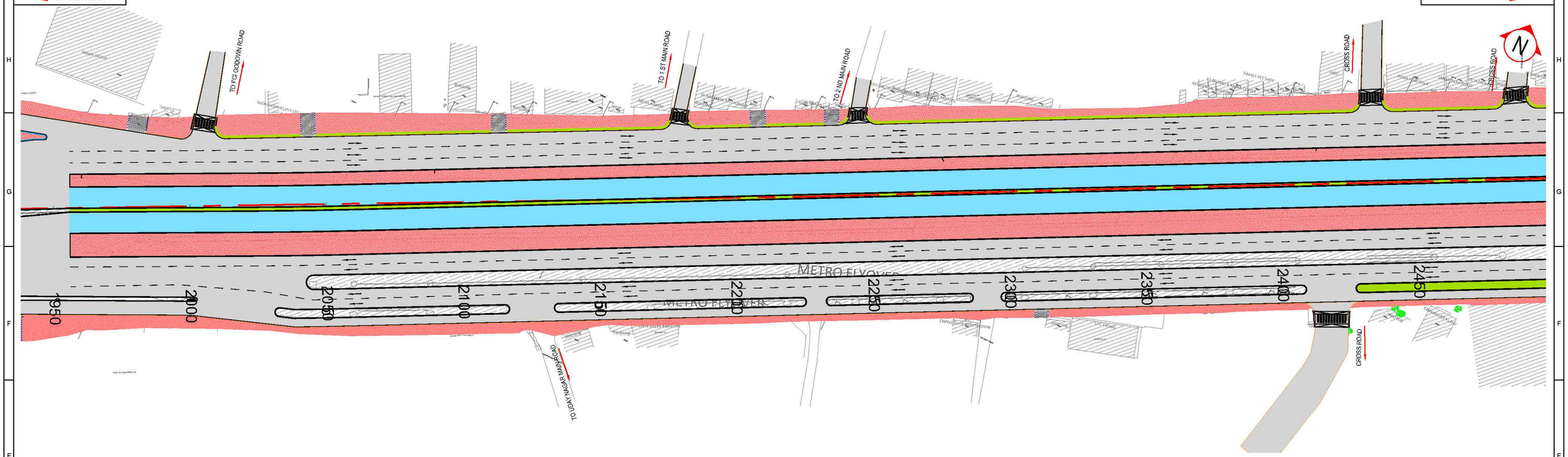

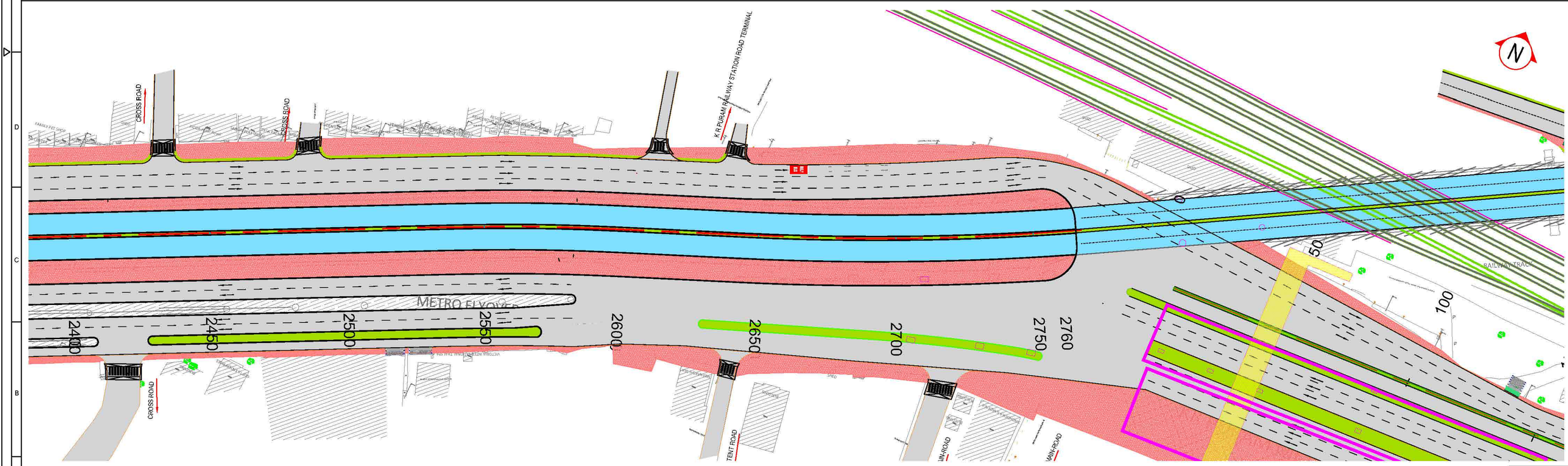

PACKAGE-02

SI NO.	DESCRIPTION	REVISION	BY	DATE

RELEASED FOR

- ☐ Draft Detailed Project Report
- ▨ Detailed Project Report
- ☐ TENDER

CLIENT :

Bengaluru Smart Infrastructure Limited
Office of the Project Engineer-1, B-Smile,
Room No.108, 1st Floor, Annexe-2 Building,
N.R.Square, BBMP Bengaluru-560002

CONSULTANT:

Infra Support
Your Complete Engineering Partner

INFRA SUPPORT ENGINEERING CONSULTANTS PVT. LTD
An ISO 9001-2015 Certified Company
Infra House, #456/11/1, Hennur Bande,
Hennur Bagalur Main Road, Kalyan Nagar,
Bangalore - 560 043.
Phone: +91 91 48192837
Email: info@infrasupport.in www.infrasupport.in

PROJECT: Development of Outer Ring Road to International Standards including Main Carriageway and Service Roads in Bangalore City

TITLE : Plan
CH : 2+000 to 2+760

DATE : Feb - 2026 | DRG. NO. : IS \ 2513 \ HIG \ PL - 2 | SHEET 2 of 14

Drawing is A2 size Printed on A3 size

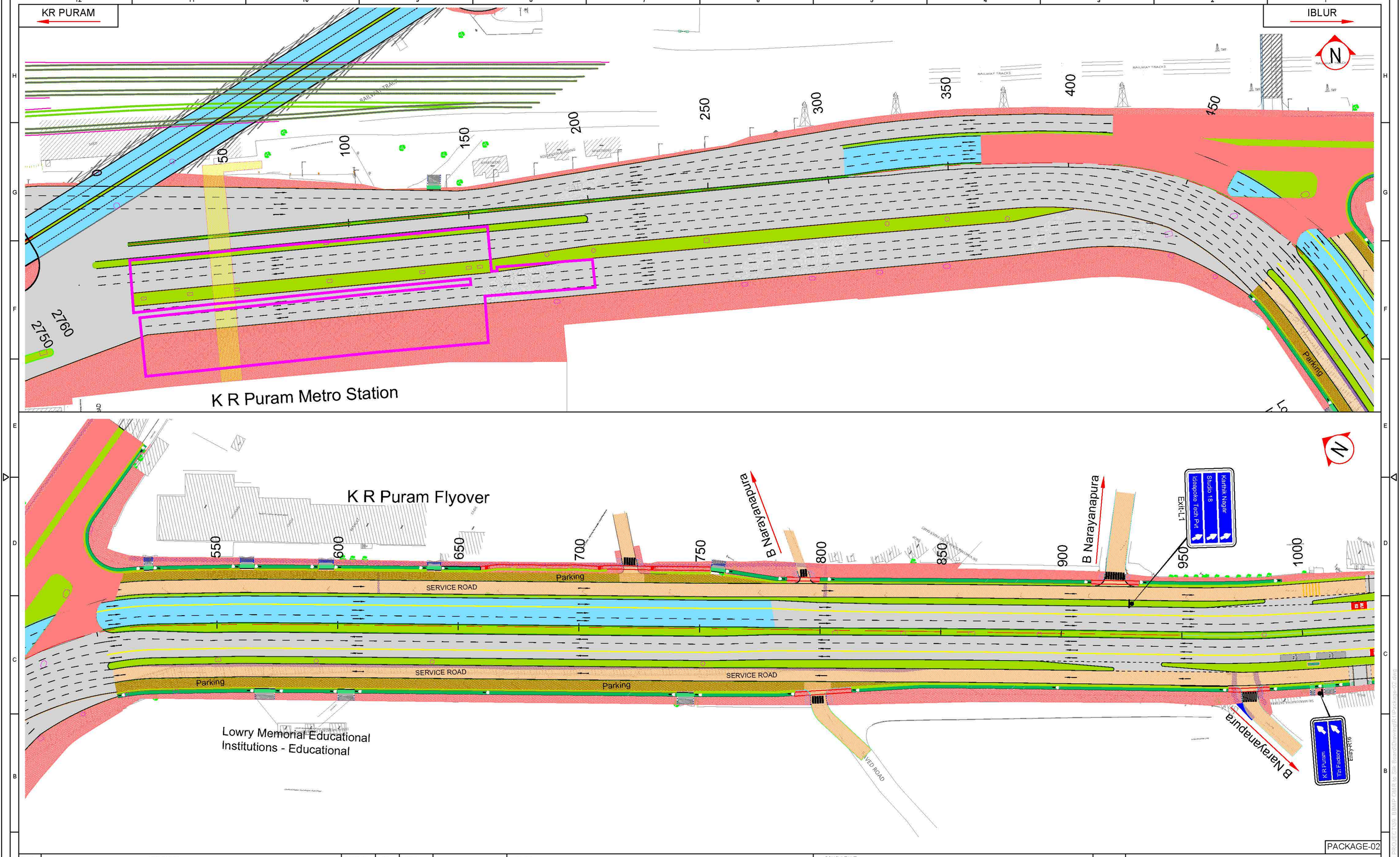

PACKAGE-02

SI NO.	DESCRIPTION	REVISION	BY	DATE

RELEASED FOR

- Draft Detailed Project Report
- Detailed Project Report
- TENDER

CLIENT :

Bengaluru Smart Infrastructure Limited
Office of the Project Engineer-1, B-Smile,
Room No.108, 1st Floor, Annexe-2 Building,
N.R.Square, BBMP Bengaluru-560002

CONSULTANT:

Infra Support
Your Complete Engineering Partner

INFRA SUPPORT ENGINEERING CONSULTANTS PVT. LTD
An ISO 9001-2015 Certified Company
Infra House, #456/11/1, Hennur Bande,
Hennur Bagalur Main Road, Kalyan Nagar,
Bangalore - 560 043.
Phone: +91 91 48192837
Email: info@infrasupport.in www.infrasupport.in

PROJECT: Development of Outer Ring Road to International Standards including Main Carriageway and Service Roads in Bangalore City

TITLE : Plan
CH : 0+000 to 1+000

DATE : Feb - 2026 | DRG. NO. : IS \ 2513 \ HIG \ PL - 3 | SHEET 3 of 14

Drawing is A2 size Printed on A3 size

KR PURAM

IBLUR

Exit-L1

Kamdhenu Nagar

Ideapoke Technologies Pvt. Ltd

Studio19 Offices pvt ltd

SERVICE ROAD

Entry-L1

Metro Station

B Narayanapura

Lake Side Road

Entry-R16

Exit-R15

Mahadevapura

Mahadevapura Flyover

Exit-L2

SERVICE ROAD

SERVICE ROAD

Link Road

Kaggadasapura

200.0m

200.0m

200.0m

PACKAGE-02

SI NO.	DESCRIPTION	REVISION	BY	DATE

RELEASED FOR

- ☐ Draft Detailed Project Report
- ☒ Detailed Project Report
- ☐ TENDER

CLIENT :

Bengaluru Smart Infrastructure Limited
Office of the Project Engineer-1, B-Smile,
Room No.108, 1st Floor, Annexe-2 Building,
N.R.Square, BBMP Bengaluru-560002

CONSULTANT:

Infra Support
Your Complete Engineering Partner

INFRA SUPPORT ENGINEERING CONSULTANTS PVT. LTD
An ISO 9001-2015 Certified Company
Infra House, #456/11/1, Hennur Bande,
Hennur Bagalur Main Road, Kalyan Nagar,
Bangalore - 560 043.
Phone: +91 91 48192837
Email: info@infrasupport.in www.infrasupport.in

PROJECT: Development of Outer Ring Road to International Standards including Main Carriageway and Service Roads in Bangalore City

TITLE : Plan
CH : 1+000 to 2+000

DATE : Feb - 2026 | DRG. NO. : IS \ 2513 \ HIG \ PL - 4 | SHEET 4 of 14

Drawing is A2 size Printed on A3 size

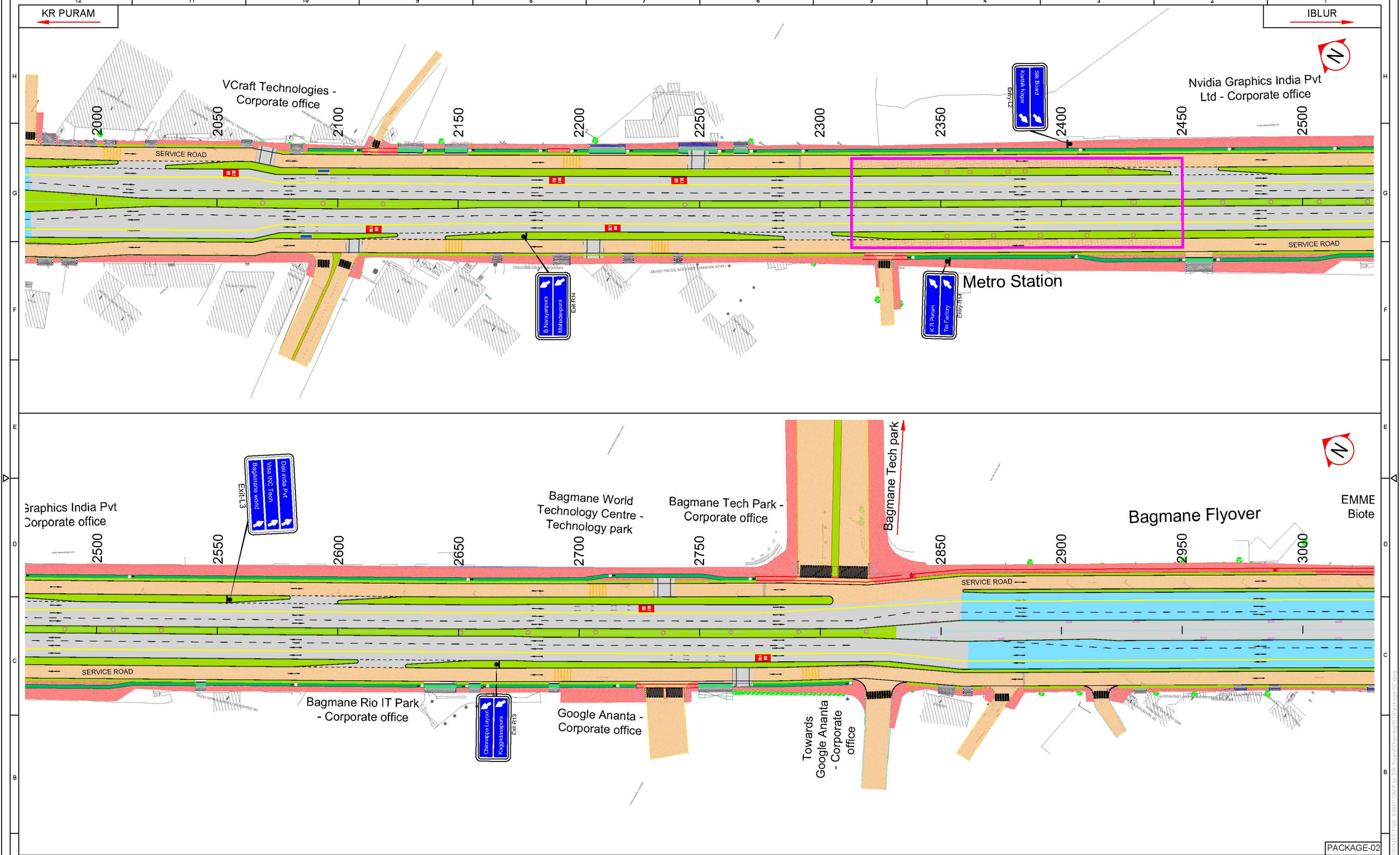

PACKAGE-02

SI NO.	DESCRIPTION	REVISION	BY	DATE

RELEASED FOR
- Draft Detailed Project Report
- Detailed Project Report
- TENDER

CLIENT :

Bengaluru Smart Infrastructure Limited
Office of the Project Engineer-1, B-Smile,
Room No.108, 1st Floor, Annexe-2 Building,
N.R.Square, BBMP Bengaluru-560002

CONSULTANT:

Infra Support
Your Complete Engineering Partner

INFRA SUPPORT ENGINEERING CONSULTANTS PVT. LTD
An ISO 9001-2015 Certified Company
Infra House, #456/11/1, Hennur Bande,
Hennur Bagalur Main Road, Kalyan Nagar,
Bangalore - 560 043.
Phone: +91 91 48192837
Email: info@infrasupport.in www.infrasupport.in

PROJECT: Development of Outer Ring Road to International Standards including Main Carriageway and Service Roads in Bangalore City

TITLE : Plan
CH : 2+000 to 3+000

DATE : Feb - 2026 | DRG. NO. : IS \ 2513 \ HIG \ PL - 5 | SHEET 5 of 14

Drawing is A2 size Printed on A3 size

KR PURAM

IBLUR

Bagmane Flyover

EMMES Services Pvt Ltd - Biotechnology company

ZONASHA IT BUILDING - Corporate office

Bagmane Tech P

Gosshala Road

Ferns City

SERVICE ROAD

KIMS Hospitals

Doddanekundi

3000 3050 3100 3150 3200 3250 3300 3350 3400 3450 3500

3500 3550 3600 3650 3700 3750 3800 3850 3900 3950 4000

Durga Petals - Apartment building

Rainbow Children's Hospital

Entry-L5

Silk Board

Marathahalli

SERVICE ROAD END

SERVICE ROAD END

Entry-R13

KR Puram

TTPL

Exit-R12

Kathrik Nagar

Doddanekundi

PACKAGE-02

SI NO.	DESCRIPTION	REVISION	BY	DATE

RELEASED FOR

- ☐ Draft Detailed Project Report
- ▩ Detailed Project Report
- ☐ TENDER

CLIENT :

Bengaluru Smart Infrastructure Limited
Office of the Project Engineer-1, B-Smile,
Room No.108, 1st Floor, Annexe-2 Building,
N.R.Square, BBMP Bengaluru-560002

CONSULTANT:

Infra Support
Your Complete Engineering Partner

INFRA SUPPORT ENGINEERING CONSULTANTS PVT. LTD
An ISO 9001-2015 Certified Company
Infra House, #456/11/1, Hennur Bande,
Hennur Bagalur Main Road, Kalyan Nagar,
Bangalore - 560 043.
Phone: +91 91 48192837
Email: info@infrasupport.in www.infrasupport.in

PROJECT: Development of Outer Ring Road to International Standards including Main Carriageway and Service Roads in Bangalore City

TITLE : Plan
CH : 3+000 to 4+000

DATE : Feb - 2026 | DRG. NO. : IS \ 2513 \ HIG \ PL - 6 | SHEET 6 of 14

Drawing is A2 size Printed on A3 size

KR PURAM

IBLUR

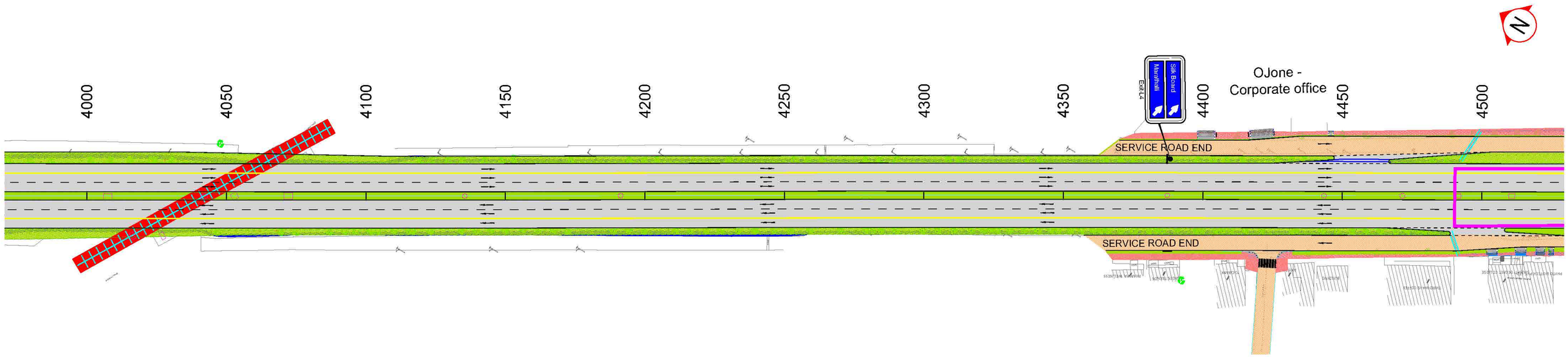

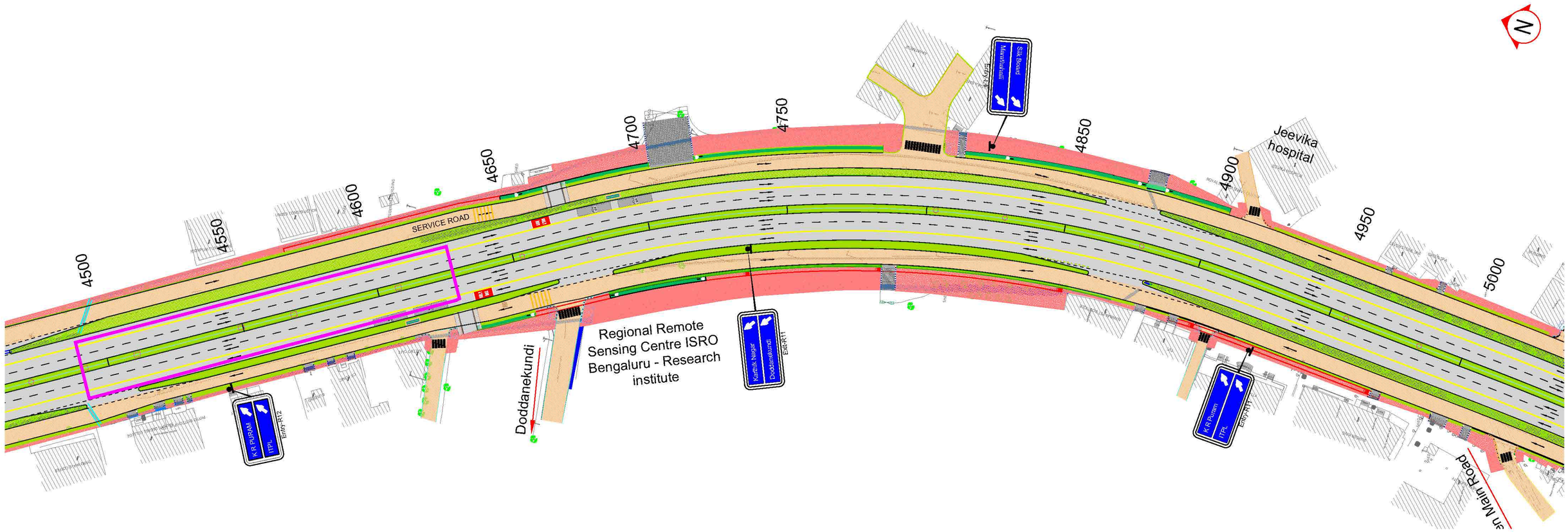

PACKAGE-02

SI NO.	DESCRIPTION	REVISION.	BY.	DATE

RELEASED FOR

- ☐ Draft Detailed Project Report
- ▨ Detailed Project Report
- ☐ TENDER

CLIENT :

Bengaluru Smart Infrastructure Limited
Office of the Project Engineer-1, B-Smile,
Room No.108, 1st Floor, Annexe-2 Building,
N.R.Square, BBMP Bengaluru-560002

CONSULTANT:

Infra Support
Your Complete Engineering Partner

INFRA SUPPORT ENGINEERING CONSULTANTS PVT. LTD
An ISO 9001-2015 Certified Company
Infra House, #456/11/1, Hennur Bande,
Hennur Bagalur Main Road, Kalyan Nagar,
Bangalore - 560 043.
Phone: +91 91 48192837
Email: info@infrasupport.in www.infrasupport.in

PROJECT: Development of Outer Ring Road to International Standards including Main Carriageway and Service Roads in Bangalore City

TITLE : Plan
CH : 4+000 to 5+000

DATE : Feb - 2026 | DRG. NO. : IS \ 2513 \ HIG \ PL - 7 | SHEET 7 of 14

Drawing is A2 size Printed on A3 size

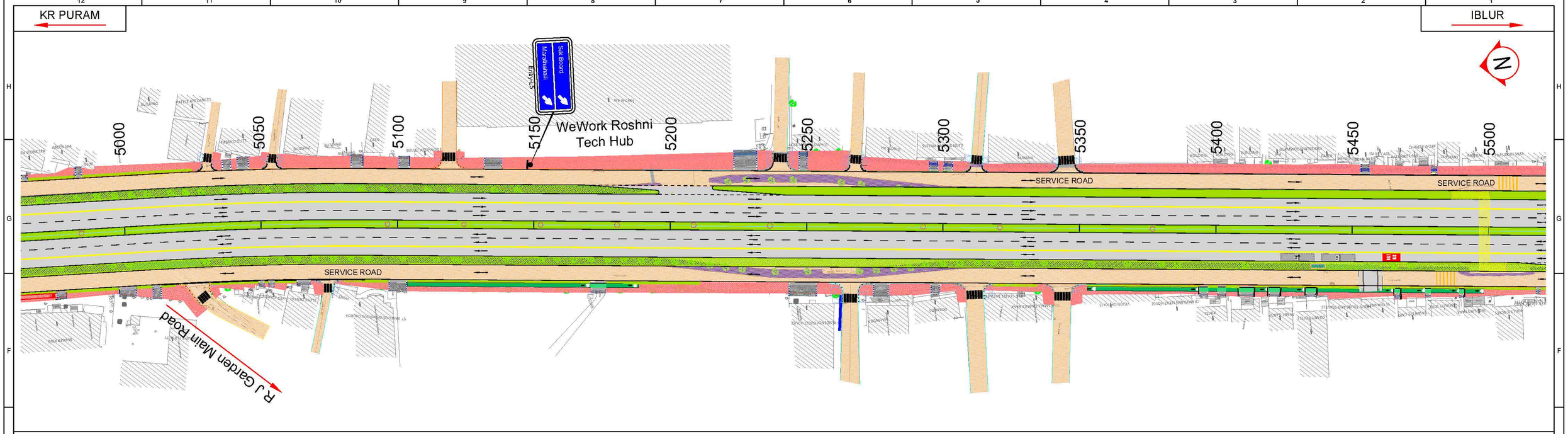

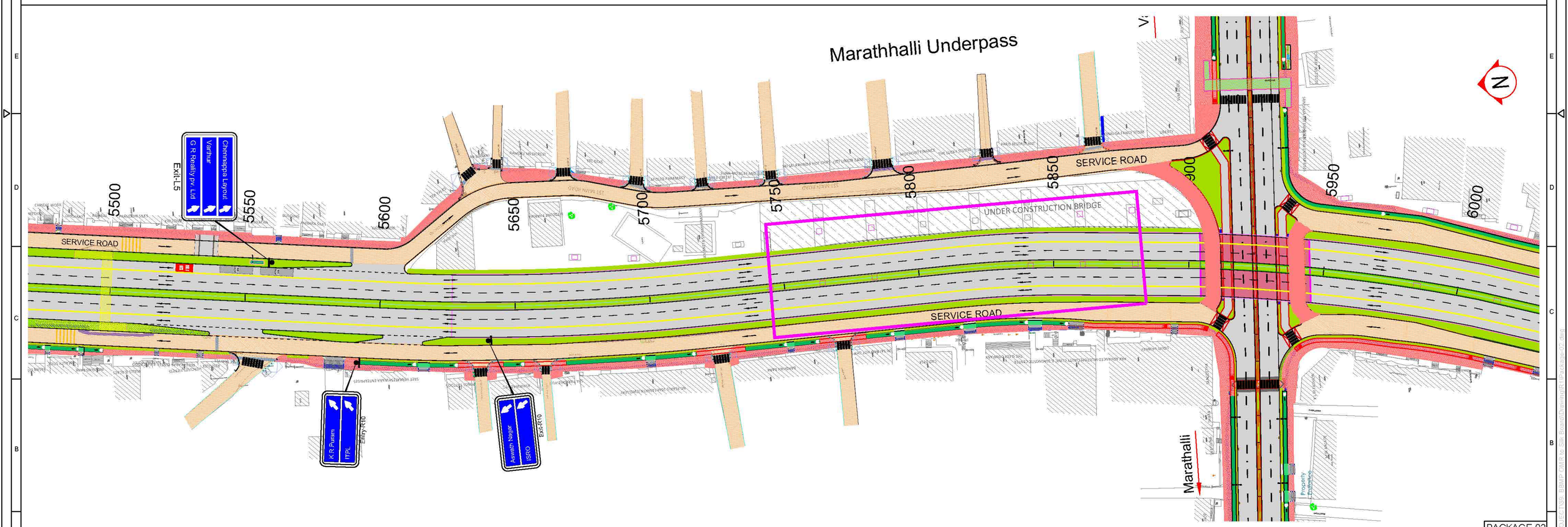

PACKAGE-02

SI NO.	DESCRIPTION	REVISION	BY	DATE

RELEASED FOR

- Draft Detailed Project Report
- Detailed Project Report
- TENDER

CLIENT :

Bengaluru Smart Infrastructure Limited
Office of the Project Engineer-1, B-Smile,
Room No.108, 1st Floor, Annexe-2 Building,
N.R.Square, BBMP Bengaluru-560002

CONSULTANT:

Infra Support
Your Complete Engineering Partner

INFRA SUPPORT ENGINEERING CONSULTANTS PVT. LTD
An ISO 9001-2015 Certified Company
Infra House, #456/11/1, Hennur Bande,
Hennur Bagalur Main Road, Kalyan Nagar,
Bangalore - 560 043.
Phone: +91 91 48192837
Email: info@infrasupport.in www.infrasupport.in

PROJECT: Development of Outer Ring Road to International Standards including Main Carriageway and Service Roads in Bangalore City

TITLE : Plan
CH : 5+000 to 6+000

DATE : Feb - 2026 | DRG. NO. : IS \ 2513 \ HIG \ PL - 8 | SHEET 8 of 14

Drawing is A2 size Printed on A3 size

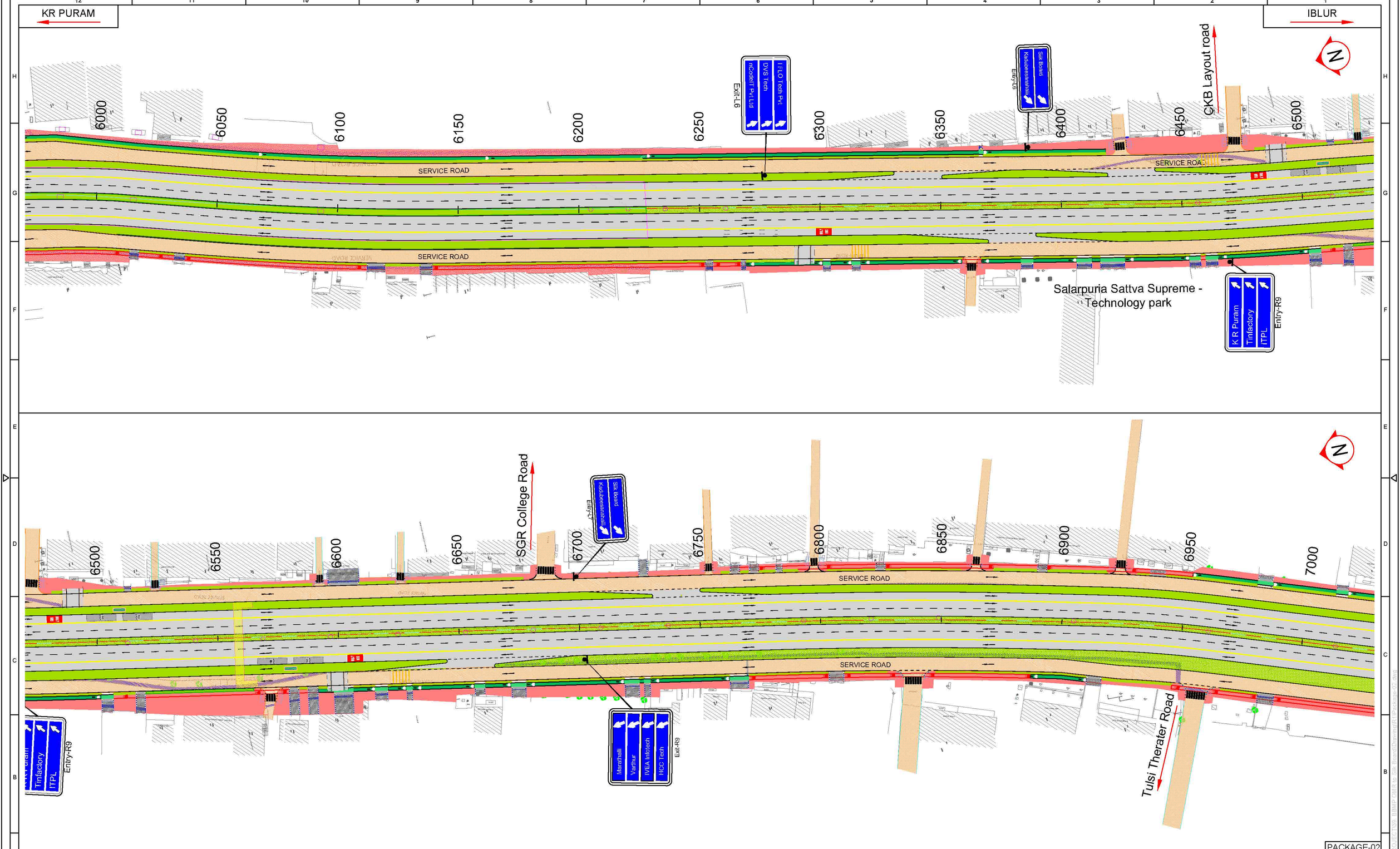

PACKAGE-02

SI NO.	DESCRIPTION	REVISION	BY	DATE

RELEASED FOR

- Draft Detailed Project Report
- Detailed Project Report
- TENDER

CLIENT :

Bengaluru Smart Infrastructure Limited
Office of the Project Engineer-1, B-Smile,
Room No.108, 1st Floor, Annexe-2 Building,
N.R.Square, BBMP Bengaluru-560002

CONSULTANT:

Infra Support
Your Complete Engineering Partner

INFRA SUPPORT ENGINEERING CONSULTANTS PVT. LTD
An ISO 9001-2015 Certified Company
Infra House, #456/11/1, Hennur Bande,
Hennur Bagalur Main Road, Kalyan Nagar,
Bangalore - 560 043.
Phone: +91 91 48192837
Email: info@infrasupport.in www.infrasupport.in

PROJECT: Development of Outer Ring Road to International Standards including Main Carriageway and Service Roads in Bangalore City

TITLE : Plan
CH : 6+000 to 7+000

DATE : Feb - 2026 | DRG. NO. : IS \ 2513 \ HIG \ PL - 9 | SHEET 9 of 14

Drawing is A2 size Printed on A3 size

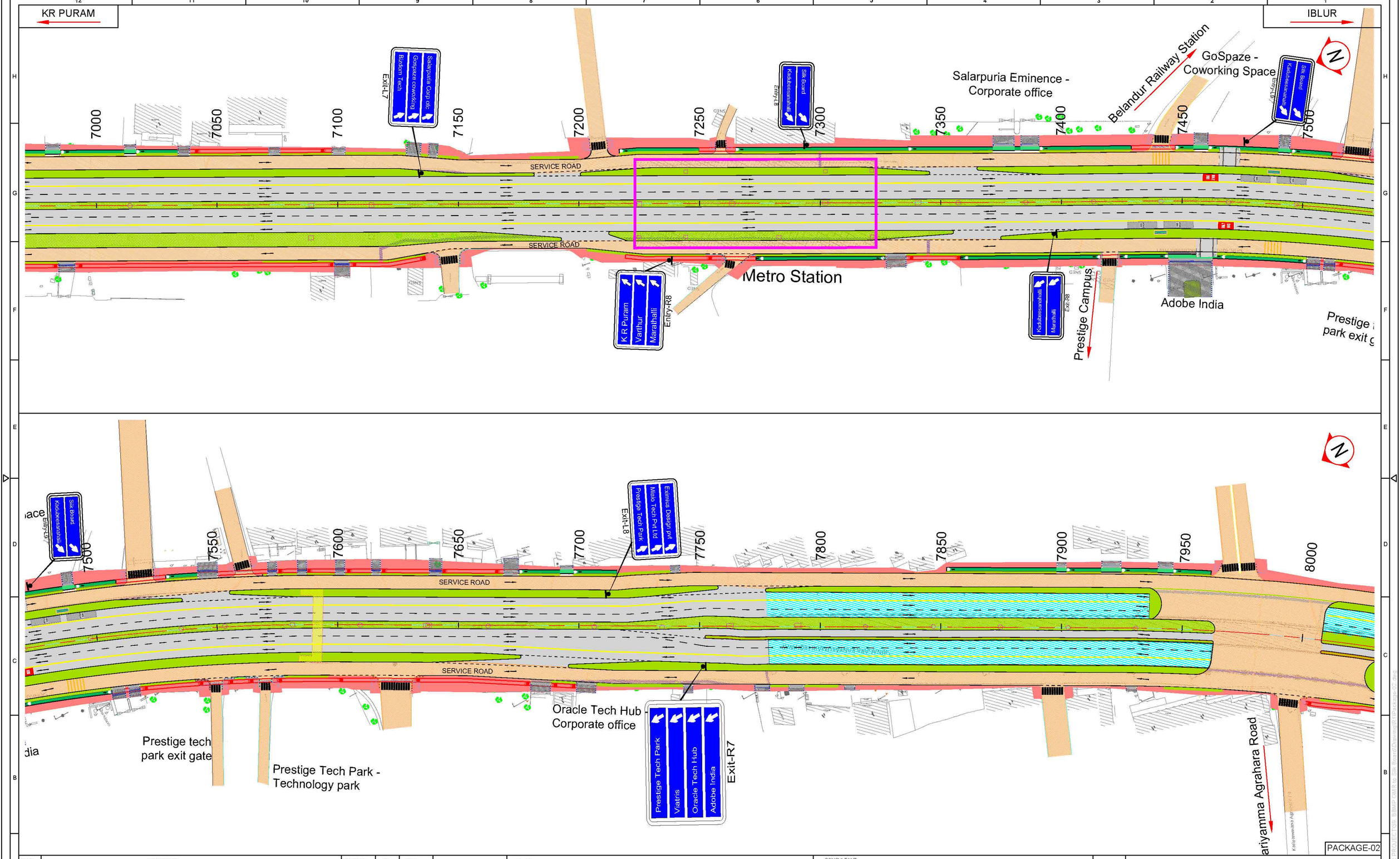

PACKAGE-02

SI NO.	DESCRIPTION	REVISION	BY	DATE

RELEASED FOR

- Draft Detailed Project Report
- Detailed Project Report
- TENDER

CLIENT :

Bengaluru Smart Infrastructure Limited
Office of the Project Engineer-1, B-Smile,
Room No.108, 1st Floor, Annexe-2 Building,
N.R.Square, BBMP Bengaluru-560002

CONSULTANT:

Infra Support
Your Complete Engineering Partner

INFRA SUPPORT ENGINEERING CONSULTANTS PVT. LTD
An ISO 9001-2015 Certified Company
Infra House, #456/11/1, Hennur Bande,
Hennur Bagalur Main Road, Kalyan Nagar,
Bangalore - 560 043.
Phone: +91 91 48192837
Email: info@infrasupport.in www.infrasupport.in

PROJECT: Development of Outer Ring Road to International Standards including Main Carriageway and Service Roads in Bangalore City

TITLE : Plan
CH : 7+000 to 8+000

DATE : Feb - 2026 | DRG. NO. : IS \ 2513 \ HIG \ PL - 10 | SHEET 10 of 14

Drawing is A2 size Printed on A3 size

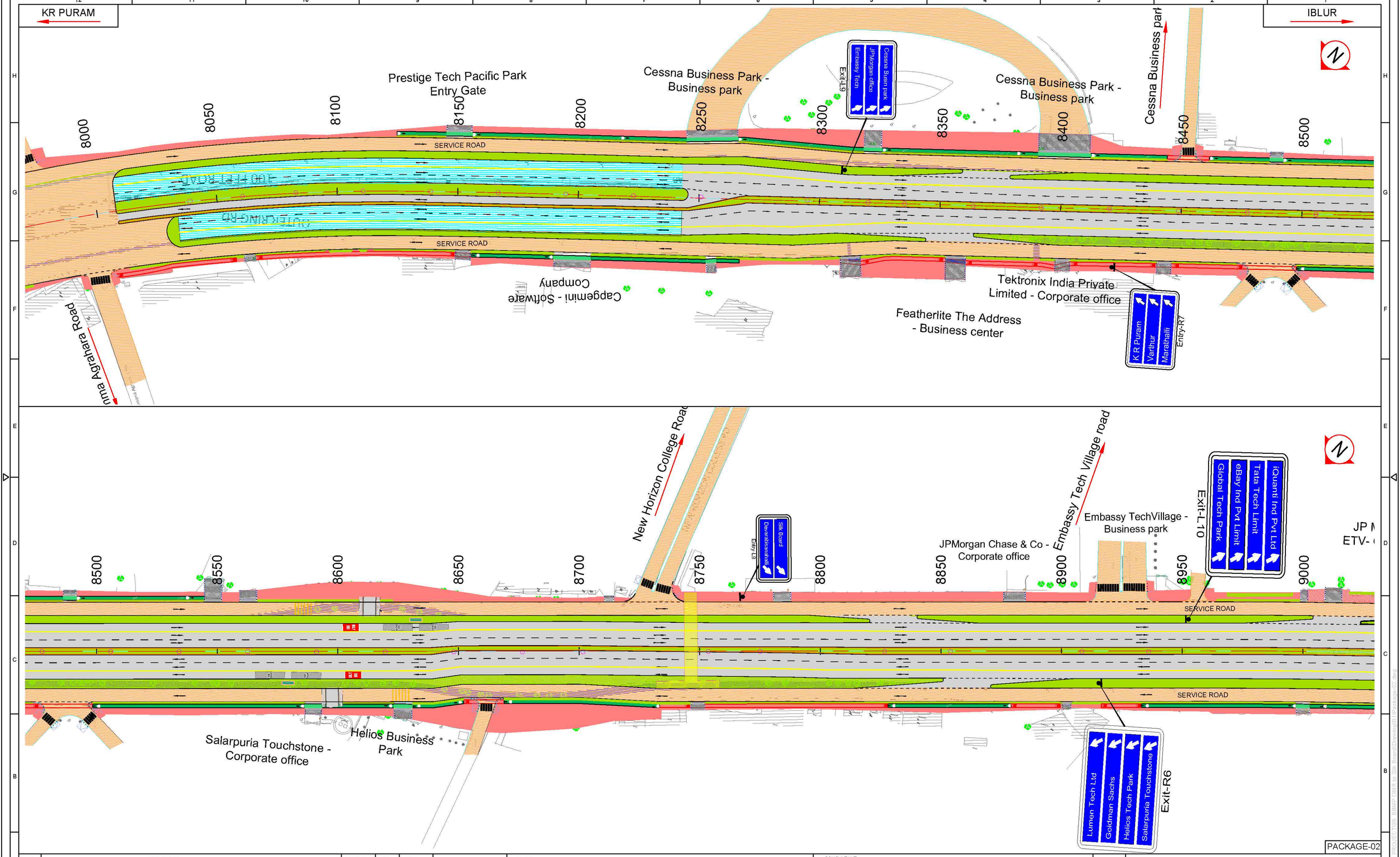

SI NO.	DESCRIPTION	REVISION	BY	DATE

RELEASED FOR

- Draft Detailed Project Report
- Detailed Project Report
- TENDER

CLIENT :

Bengaluru Smart Infrastructure Limited
Office of the Project Engineer-1, B-Smile,
Room No.108, 1st Floor, Annexe-2 Building,
N.R.Square, BBMP Bengaluru-560002

CONSULTANT:

Infra Support
Your Complete Engineering Partner

INFRA SUPPORT ENGINEERING CONSULTANTS PVT. LTD
An ISO 9001-2015 Certified Company
Infra House, #456/11/1, Hennur Bande,
Hennur Bagalur Main Road, Kalyan Nagar,
Bangalore - 560 043.
Phone: +91 91 48192837
Email: info@infrasupport.in www.infrasupport.in

PROJECT: Development of Outer Ring Road to International Standards including Main Carriageway and Service Roads in Bangalore City

TITLE : Plan
CH : 8+000 to 9+000

DATE : Feb - 2026 | DRG. NO. : IS \ 2513 \ HIG \ PL - 11 | SHEET 11 of 14

Drawing is A2 size Printed on A3 size

KR PURAM

IBLUR

Exit-L10

Global Tech Park

eBay Ind Pvt Limit

Tata Tech Limit

iQuanti Ind Pvt Ltd

Embassy Tech Village - Corporate office

JP Morgan Chase ETV- Corporate office

Embassy Tech Village Rd

Silk Board

Devarabeesanahalli

Exit-L10

BS Tech Park - Apartment complex

I-LIFE ROAD

Vajram Esteva Residential Gate

Devarabeesanahalli Flyover

9000 9050 9100 9150 9200 9250 9300 9350 9400 9450 9500

SERVICE ROAD

SERVICE ROAD

Metro Station

KARIAMMANA AGRAHARA

KARIAMMANA AGRAHARA RD

iSprout - Shilpitha Tech Park

N

DEVARABISANA

Ecoworld Entrance - Corporate campus

Intel Entrance - Corporate office

BELLANDUR GATE RD

9500 9550 9600 9650 9700 9750 9800 9850 9900 9950 10000

Global Technology Park - Technology park

Courtyard by Marriott

Exit-L11

Embassy Tech

HSBC East Camp

Intel technology

SERVICE ROAD

SERVICE ROAD

Ecospace Internal

Ecospace Corporate Ca

Devarabeesanahalli Flyover

Sterling Ascentia - Apartment building

Prestige Signature Towers - Corporate campus

Sakra Hospital road

N

PACKAGE-02

SI NO.	DESCRIPTION	REVISION	BY	DATE

RELEASED FOR

- ☐ Draft Detailed Project Report
- ▨ Detailed Project Report
- ☐ TENDER

CLIENT :

Bengaluru Smart Infrastructure Limited
Office of the Project Engineer-1, B-Smile,
Room No.108, 1st Floor, Annexe-2 Building,
N.R.Square, BBMP Bengaluru-560002

CONSULTANT:
Infra Support
Your Complete Engineering Partner

INFRA SUPPORT ENGINEERING CONSULTANTS PVT. LTD
An ISO 9001-2015 Certified Company
Infra House, #456/11/1, Hennur Bande,
Hennur Bagalur Main Road, Kalyan Nagar,
Bangalore - 560 043.
Phone: +91 91 48192837
Email: info@infrasupport.in www.infrasupport.in

PROJECT:	Development of Outer Ring Road to International Standards including Main Carriageway and Service Roads in Bangalore City
TITLE :	Plan CH : 9+000 to 10+000
DATE : Feb - 2026	DRG. NO. : IS \ 2513 \ HIG \ PL - 12
SHEET	12 of 14

Drawing is A2 size Printed on A3 size

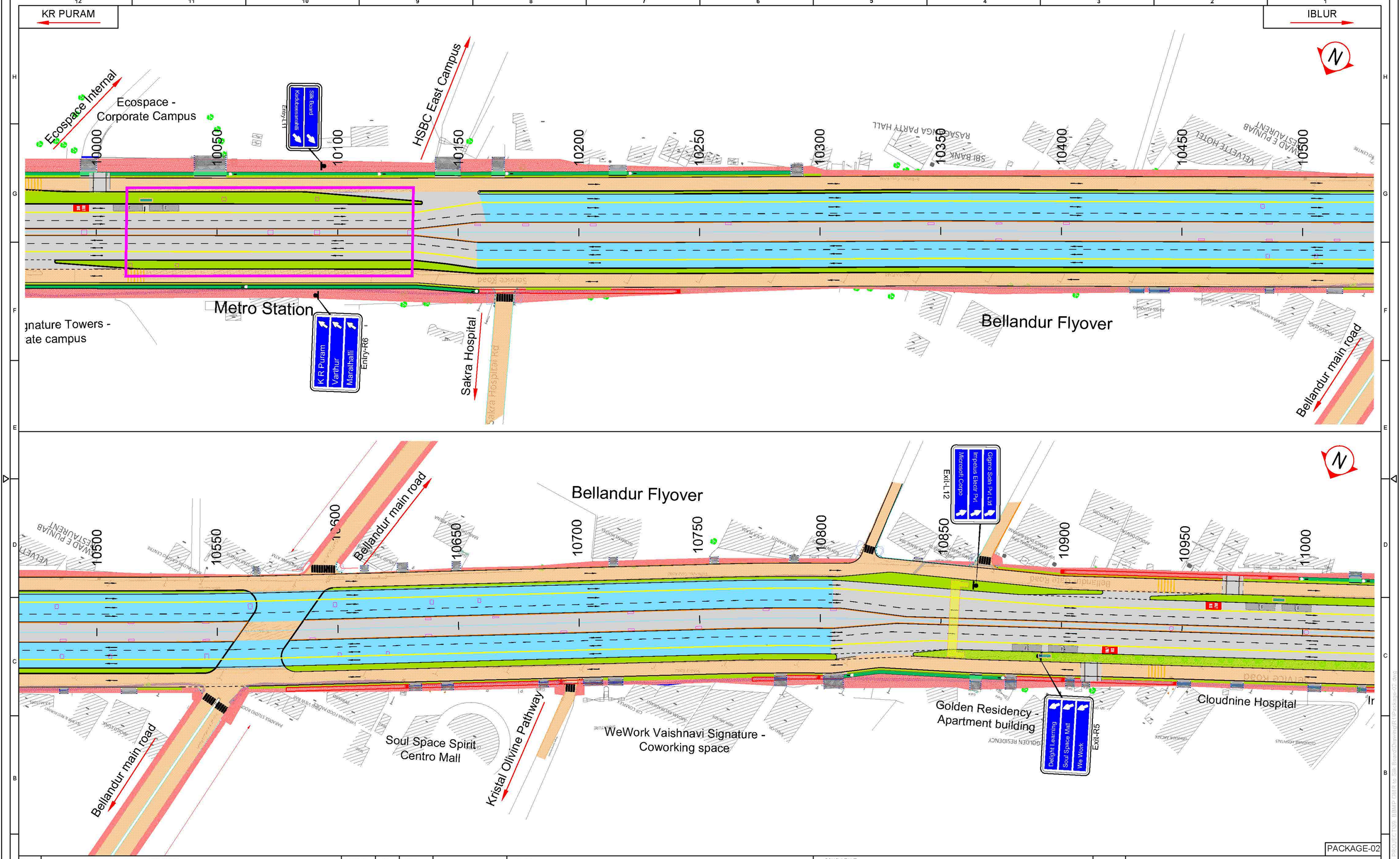

PACKAGE-02

SI NO.	DESCRIPTION	REVISION	BY	DATE

RELEASED FOR
- Draft Detailed Project Report
- Detailed Project Report
- TENDER

CLIENT :

Bengaluru Smart Infrastructure Limited
Office of the Project Engineer-1, B-Smile,
Room No.108, 1st Floor, Annexe-2 Building,
N.R.Square, BBMP Bengaluru-560002

CONSULTANT:

Infra Support
Your Complete Engineering Partner

INFRA SUPPORT ENGINEERING CONSULTANTS PVT. LTD
An ISO 9001-2015 Certified Company
Infra House, #456/11/1, Hennur Bande,
Hennur Bagalur Main Road, Kalyan Nagar,
Bangalore - 560 043.
Phone: +91 91 48192837
Email: info@infrasupport.in www.infrasupport.in

PROJECT: Development of Outer Ring Road to International Standards including Main Carriageway and Service Roads in Bangalore City

TITLE : Plan
CH : 10+000 to 11+000

DATE : Feb - 2026 | DRG. NO. : IS \ 2513 \ HIG \ PL - 13 | SHEET 13 of 14

Drawing is A2 size Printed on A3 size

KR PURAM

IBLUR

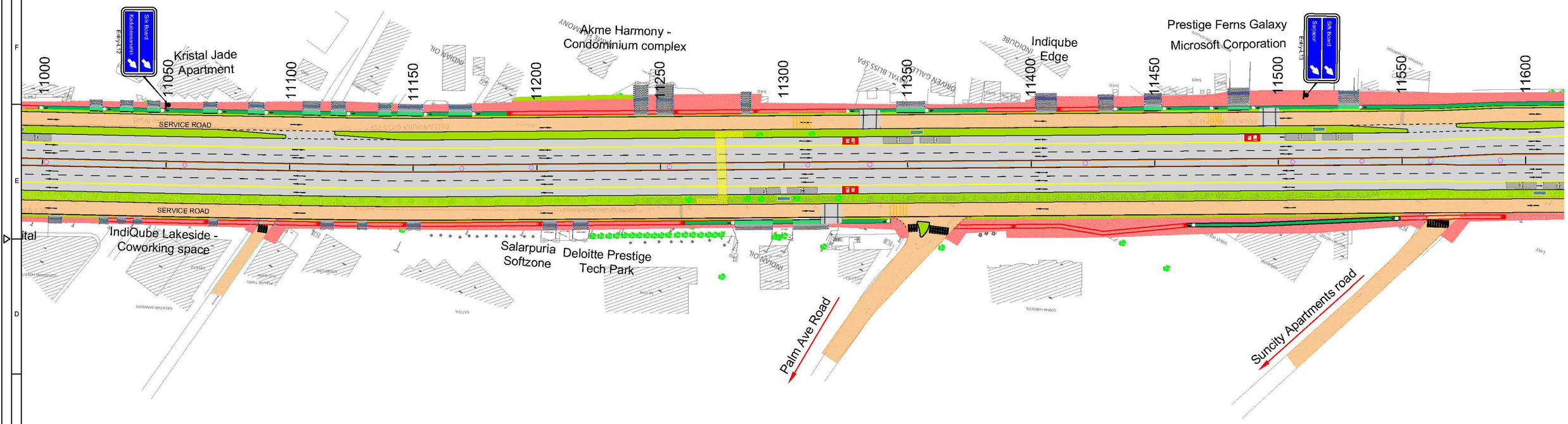

PACKAGE-02

SI NO.	DESCRIPTION	REVISION	BY	DATE

RELEASED FOR

- ☐ Draft Detailed Project Report
- ▩ Detailed Project Report
- ☐ TENDER

CLIENT :

Bengaluru Smart Infrastructure Limited
Office of the Project Engineer-1, B-Smile,
Room No.108, 1st Floor, Annexe-2 Building,
N.R.Square, BBMP Bengaluru-560002

CONSULTANT:
Infra Support
Your Complete Engineering Partner
INFRA SUPPORT ENGINEERING CONSULTANTS PVT. LTD
An ISO 9001-2015 Certified Company
Infra House, #456/11/1, Hennur Bande,
Hennur Bagalur Main Road, Kalyan Nagar,
Bangalore - 560 043.
Phone: +91 91 48192837
Email: info@infrasupport.in www.infrasupport.in

PROJECT: Development of Outer Ring Road to International Standards including Main Carriageway and Service Roads in Bangalore City

TITLE : Plan
CH : 11+000 to 11+570

DATE : Feb - 2026 | DRG. NO. : IS \ 2513 \ HIG \ PL - 14 | SHEET 14 of 14

Drawing is A2 size Printed on A3 size

ENTRY AND EXIT PLAN

KR PURAM

IBLUR

EXISTING PLAN FOR ENTRY EXIT AT CH:0+950

MARATHAHALLI - SARJAPURA OUTER RING ROAD

MARATHAHALLI - SARJAPURA OUTER RING ROAD

PROPOSED PLAN FOR ENTRY EXIT AT CH:0+950

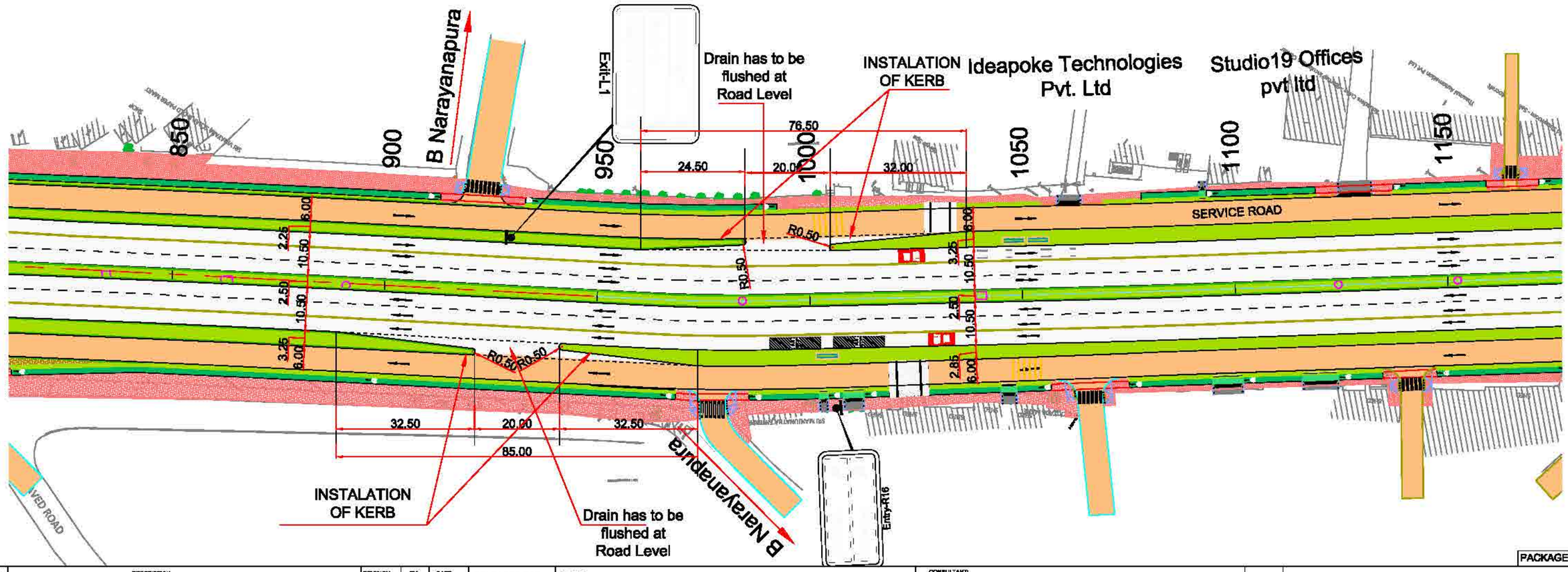

PACKAGE-02

SI NO.	DESCRIPTION	REVISION	BY	DATE

RELEASED FOR
- ☐ Draft Detailed Project Report
- ■ Detailed Project Report
- ☐ TENDER

CLIENT:

Bengaluru Smart Infrastructure Limited
Office of the Project Engineer-1, B-Smile,
Room No.108, 1st Floor, Annexe-2 Building,
N.R.Square, BBMP Bengaluru-560002

CONSULTANT:
Infra Support
Your Complete Engineering Partner
INFRA SUPPORT ENGINEERING CONSULTANTS PVT. LTD
An ISO 9001-2015 Certified Company
Infra House, #458/11/1, Hennur Bande,
Hennur Bagalur Main Road, Kalyan Nagar,
Bangalore - 560 043.
Phone: +91 91 48192837
Email: info@infrasupport.in www.infrasupport.in

PROJECT:	Development of Outer Ring Road to International Standards including Main Carriageway and Service Roads in Bangalore City
TITLE:	Entry / Exit Plan
DATE : Feb - 2026	DRG. NO. : IS \ 2513 \ HIG \ PL - 1
SHEET	1 of 19

Drawing is A2 size Printed on A3 size

KR PURAM

IBLUR

EXISTING PLAN FOR ENTRY EXIT AT CH:1+250

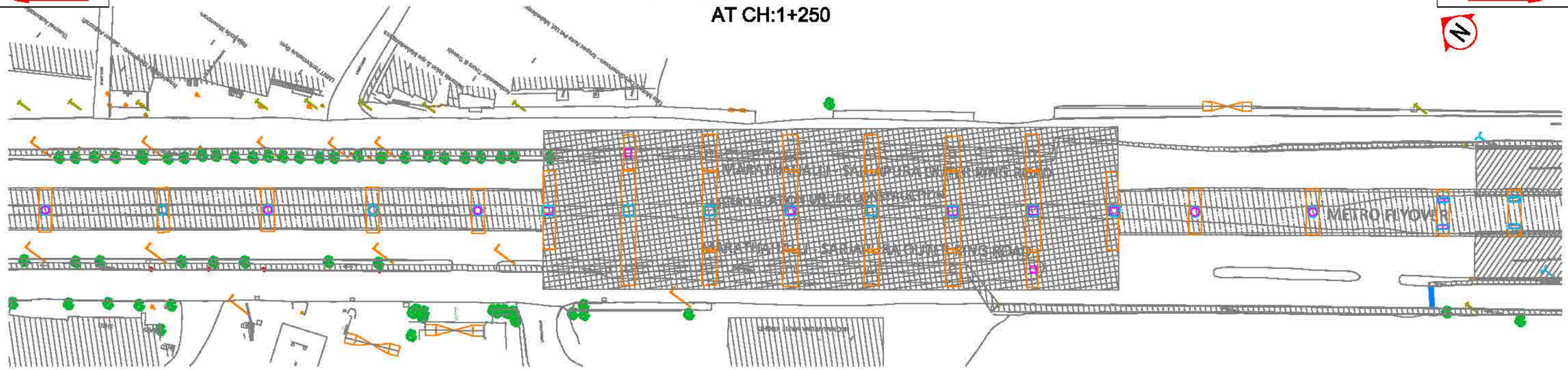

PROPOSED PLAN FOR ENTRY EXIT AT CH:1+250

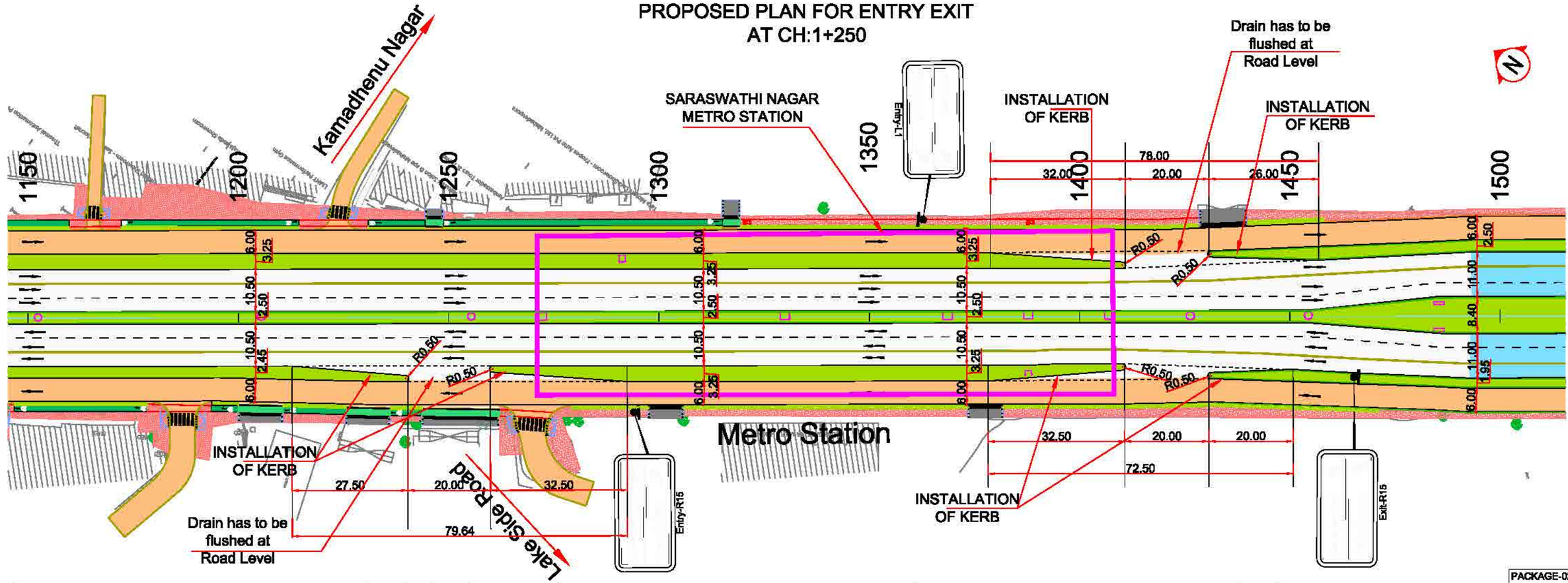

PACKAGE-02

SI NO.	DESCRIPTION	REVISION	BY	DATE

RELEASED FOR
- ☐ Draft Detailed Project Report
- ■ Detailed Project Report
- ☐ TENDER

CLIENT:

Bengaluru Smart Infrastructure Limited
Office of the Project Engineer-1, B-Smile,
Room No.108, 1st Floor, Annexe-2 Building,
N.R.Square, BBMP Bengaluru-560002

CONSULTANT:
Infra Support
Your Complete Engineering Partner
INFRA SUPPORT ENGINEERING CONSULTANTS PVT. LTD
An ISO 9001:2015 Certified Company
Infra House, #458/11/1, Hennur Bande,
Hennur Bagalur Main Road, Kalyan Nagar,
Bangalore - 560 043.
Phone: +91 91 48192937
Email: info@infrasupport.in www.infrasupport.in

PROJECT: Development of Outer Ring Road to International Standards including Main Carriageway and Service Roads in Bangalore City

TITLE: Entry / Exit Plan

DATE : Feb - 2020 | DRG. NO. : IS \ 2513 \ HIG \ PL - 2 | SHEET 2 of 19

Drawing is A2 size Printed on A3 size

KR PURAM

IBLUR

EXISTING PLAN FOR ENTRY EXIT AT CH:2+000

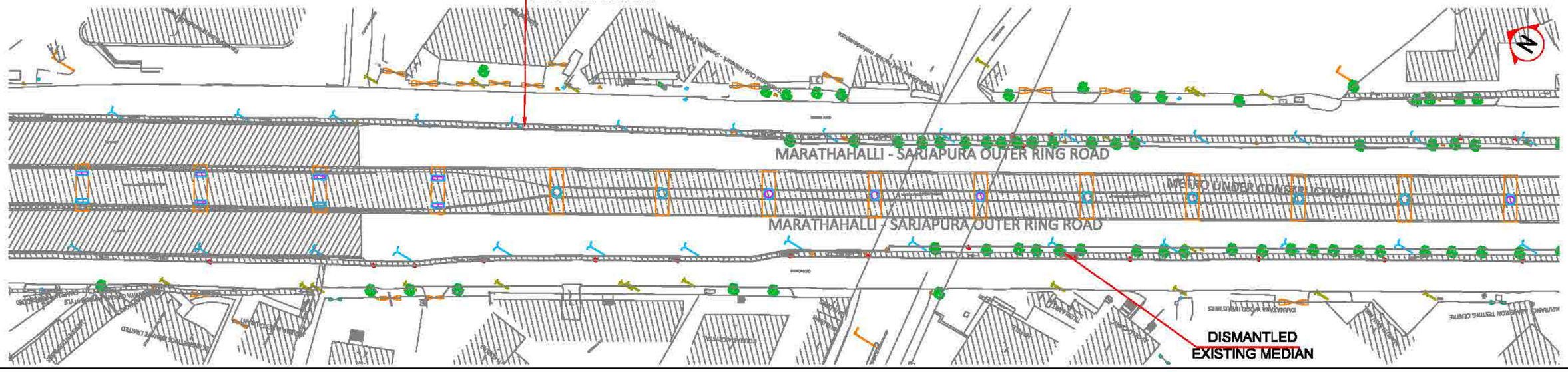

PROPOSED PLAN FOR ENTRY EXIT AT CH:2+000

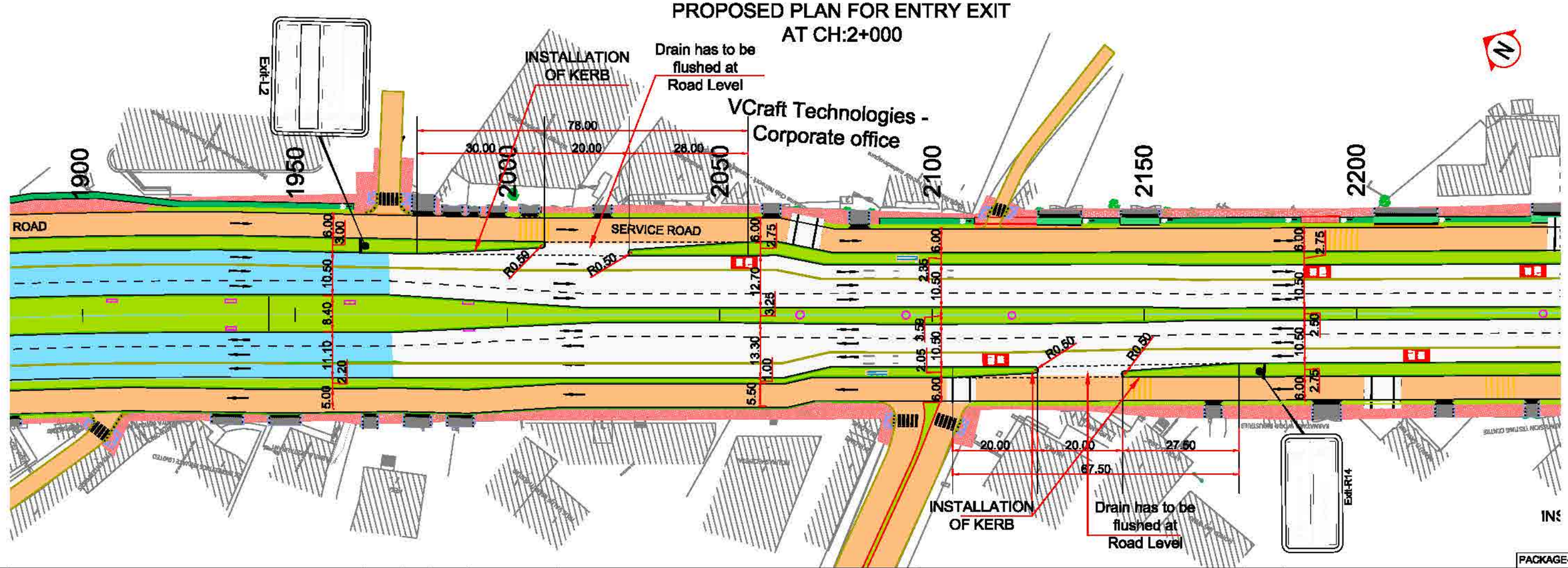

SI NO.	DESCRIPTION	REVISION	BY	DATE

RELEASED FOR
- ☐ Draft Detailed Project Report
- ■ Detailed Project Report
- ☐ TENDER

CLIENT:

Bengaluru Smart Infrastructure Limited
Office of the Project Engineer-1, B-Smile,
Room No.108, 1st Floor, Annexe-2 Building,
N.R.Square, BBMP Bengaluru-560002

CONSULTANT:
Infra Support
Your Complete Engineering Partner
INFRA SUPPORT ENGINEERING CONSULTANTS PVT. LTD
An ISO 9001:2015 Certified Company
Infra House, #458/11/1, Hennur Bande,
Hennur Bagalur Main Road, Kalyan Nagar,
Bangalore - 560 043.
Phone: +91 91 48192837
Email: info@infrasupport.in www.infrasupport.in

PACKAGE-02

PROJECT:	Development of Outer Ring Road to International Standards including Main Carriageway and Service Roads in Bangalore City
TITLE:	Entry / Exit Plan
DATE : Feb - 2023	DRG. NO. : IS \ 2513 \ HIG \ PL - 3
SHEET	3 of 19

Drawing is A2 size Printed on A3 size

KR PURAM

IBLUR

EXISTING PLAN FOR ENTRY EXIT AT CH:2+300

DISMANTLED EXISTING MEDIAN

PROPOSED PLAN FOR ENTRY EXIT AT CH:2+300

INSTALLATION OF KERB

Nvidia Graphics India Pvt Ltd - Corporate office

INSTALLATION OF KERB

2200 2250 2300 2350 2400 2450 2500 2550

75.00 20.00 27.50 27.50

R0.50 R0.50

SERVICE ROAD

Metro Station

DRDO SPORTS COMPLEX METRO STATION

Drain has to be flushed at Road Level

INSTALLATION OF KERB

Exit-R14

Entry-R14

PACKAGE-02

SI NO.	DESCRIPTION	REVISION	BY	DATE

RELEASED FOR
- ☐ Draft Detailed Project Report
- ■ Detailed Project Report
- ☐ TENDER

CLIENT:
Bengaluru Smart Infrastructure Limited
Office of the Project Engineer-1, B-Smile,
Room No.108, 1st Floor, Annexe-2 Building,
N.R.Square, BBMP Bengaluru-560002

CONSULTANT:
Infra Support
Your Complete Engineering Partner
INFRA SUPPORT ENGINEERING CONSULTANTS PVT. LTD
An ISO 9001-2015 Certified Company
Infra House, #458/11/1, Hennur Bande,
Hennur Bagalur Main Road, Kalyan Nagar,
Bangalore - 560 043.
Phone: +91 91 48192937
Email: info@infrasupport.in www.infrasupport.in

PROJECT:	Development of Outer Ring Road to International Standards including Main Carriageway and Service Roads in Bangalore City
TITLE:	Entry / Exit Plan
DATE : Feb - 2026	DRG. NO. : IS \ 2513 \ HIG \ PL - 4
SHEET	4 of 19

Drawing is A2 size Printed on A3 size

KR PURAM

IBLUR

EXISTING PLAN FOR ENTRY EXIT AT CH:2+600

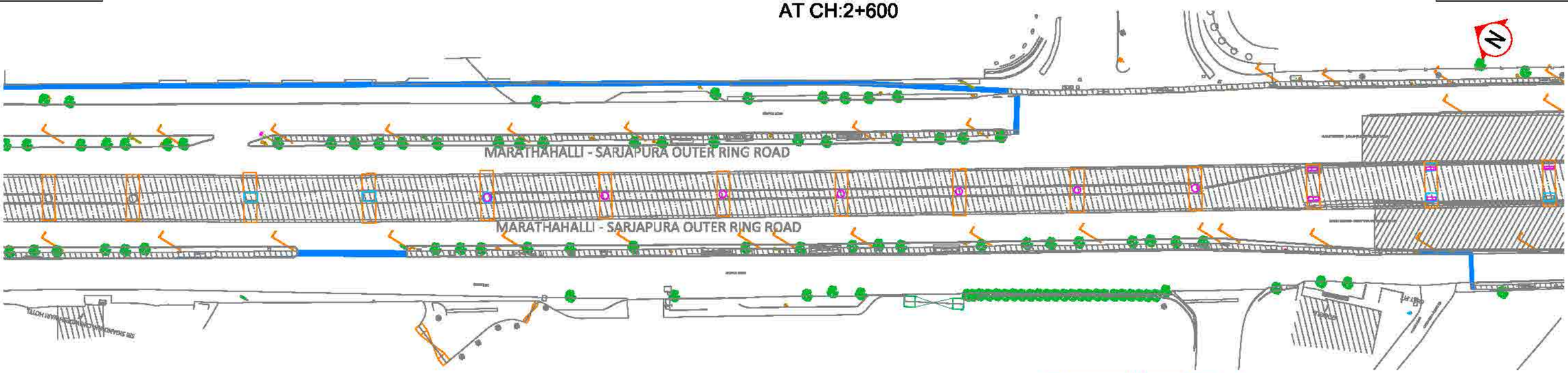

PROPOSED PLAN FOR ENTRY EXIT AT CH:2+600

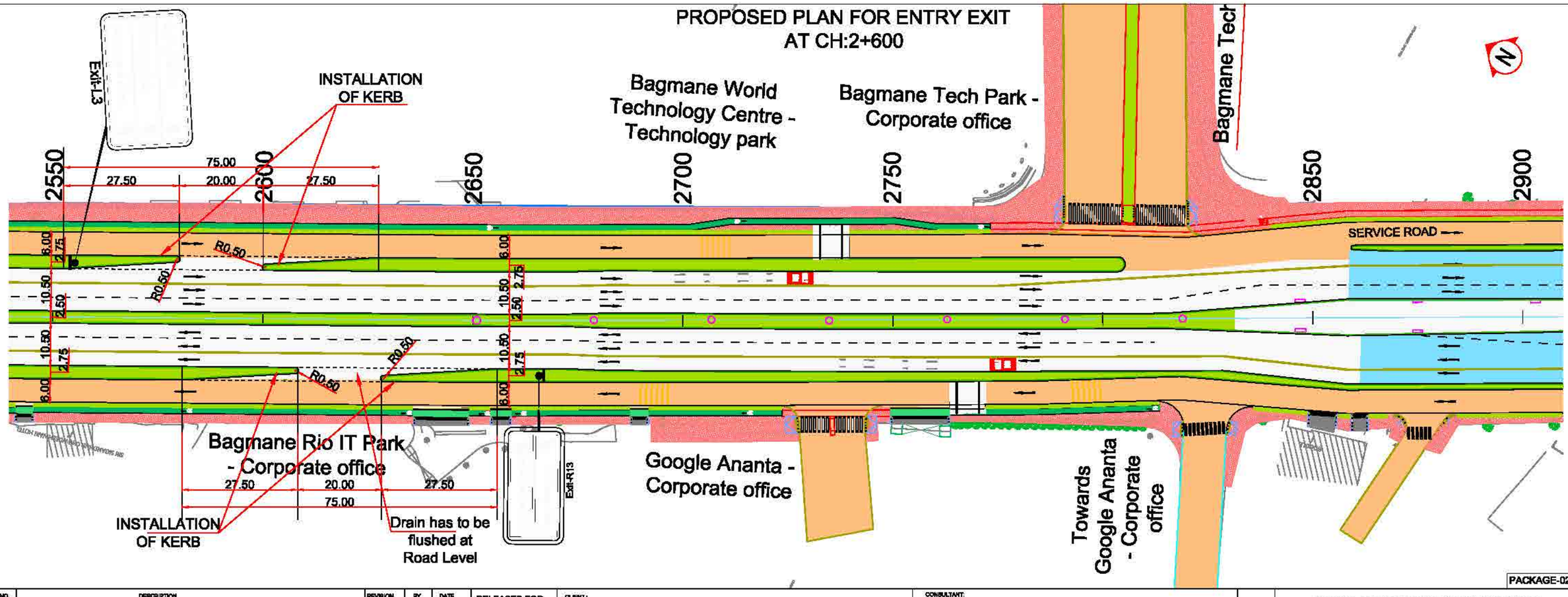

PACKAGE-02

SI NO.	DESCRIPTION	REVISION	BY	DATE

RELEASED FOR
- ☐ Draft Detailed Project Report
- ■ Detailed Project Report
- ☐ TENDER

CLIENT:
Bengaluru Smart Infrastructure Limited
Office of the Project Engineer-1, B-Smile,
Room No.108, 1st Floor, Annexe-2 Building,
N.R.Square, BBMP Bengaluru-560002

CONSULTANT:
Infra Support
Your Complete Engineering Partner
INFRA SUPPORT ENGINEERING CONSULTANTS PVT. LTD
An ISO 9001-2015 Certified Company
Infra House, #458/1/1, Hennur Bande,
Hennur Bagalur Main Road, Kalyan Nagar,
Bangalore - 560 043.
Phone: +91 91 48192937
Email: info@infrasupport.in www.infrasupport.in

PROJECT:	Development of Outer Ring Road to International Standards including Main Carriageway and Service Roads in Bangalore City
TITLE:	Entry / Exit Plan
DATE : Feb - 2026	DRG. NO. : IS \ 2513 \ HIG \ PL - 5
SHEET	6 of 19

Drawing is A2 size Printed on A3 size

KR PURAM

IBLUR

EXISTING PLAN FOR ENTRY EXIT AT CH:3+650

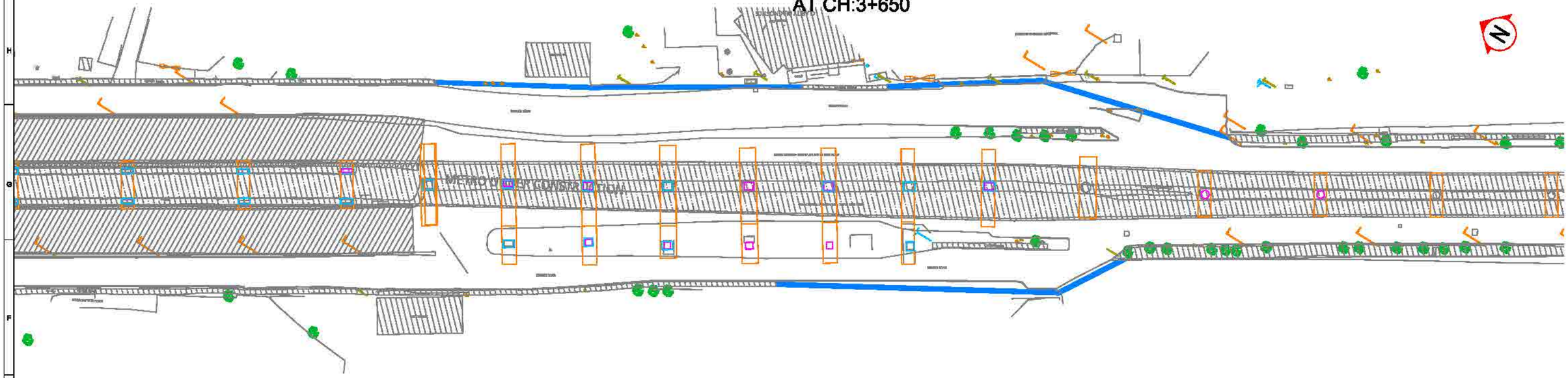

PROPOSED PLAN FOR ENTRY EXIT AT CH:3+650

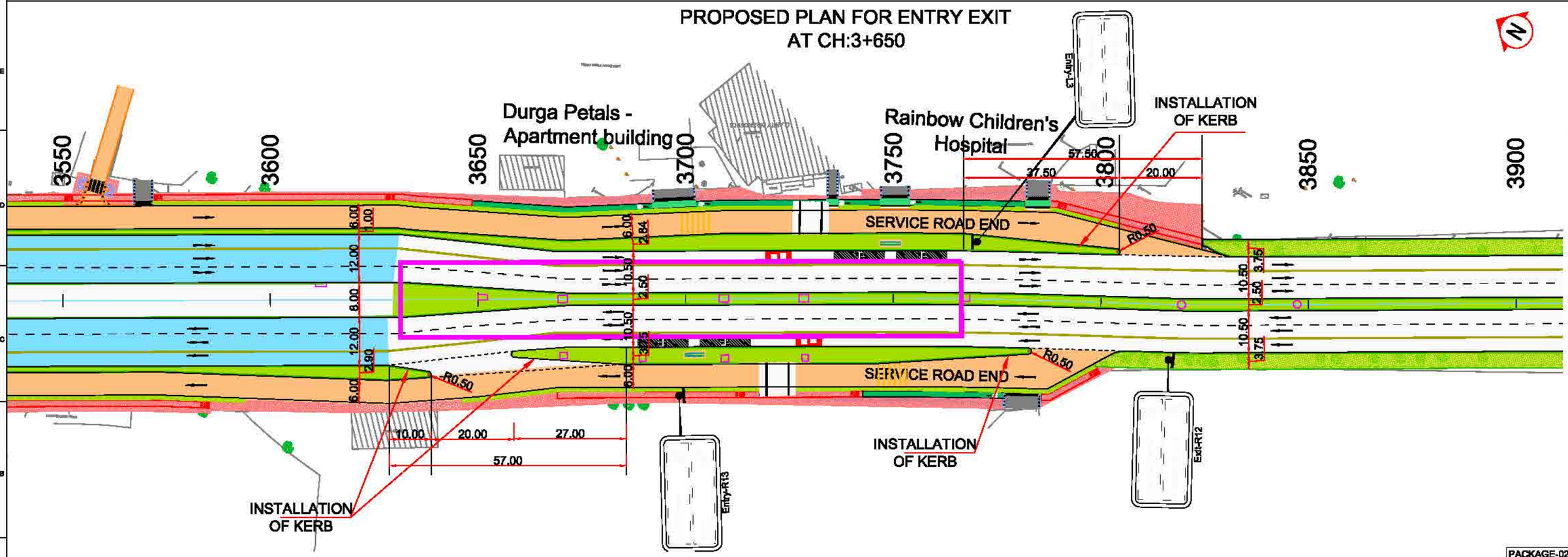

PACKAGE-02

SI NO.	DESCRIPTION	REVISION	BY	DATE

RELEASED FOR
- ☐ Draft Detailed Project Report
- ■ Detailed Project Report
- ☐ TENDER

CLIENT:
Bengaluru Smart Infrastructure Limited
Office of the Project Engineer-1, B-Smile,
Room No.108, 1st Floor, Annexe-2 Building,
N.R.Square, BBMP Bengaluru-560002

CONSULTANT:
Infra Support
Your Complete Engineering Partner
INFRA SUPPORT ENGINEERING CONSULTANTS PVT. LTD
An ISO 9001-2015 Certified Company
Infra House, #458/11/1, Hennur Bande,
Hennur Bagalur Main Road, Kalyan Nagar,
Bangalore - 560 043.
Phone: +91 91 48192837
Email: info@infrasupport.in www.infrasupport.in

PROJECT:	Development of Outer Ring Road to International Standards including Main Carriageway and Service Roads in Bangalore City
TITLE:	Entry / Exit Plan
DATE : Feb - 2026	DRG. NO. : IS \ 2513 \ HIG \ PL - 8
SHEET	6 of 19

Drawing is A2 size Printed on A3 size

KR PURAM

IBLUR

EXISTING PLAN FOR ENTRY EXIT AT CH:4+450

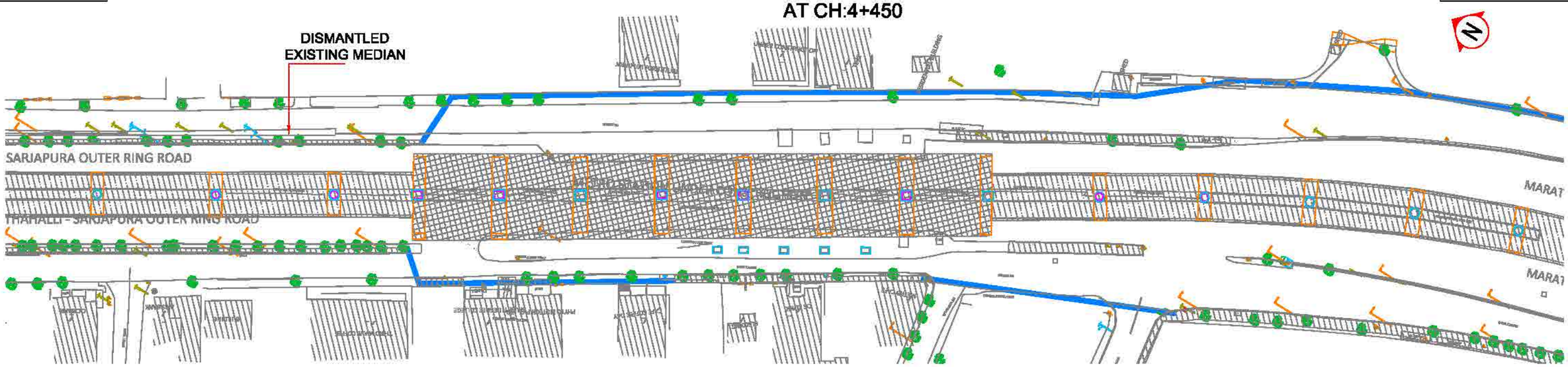

PROPOSED PLAN FOR ENTRY EXIT AT CH:4+450

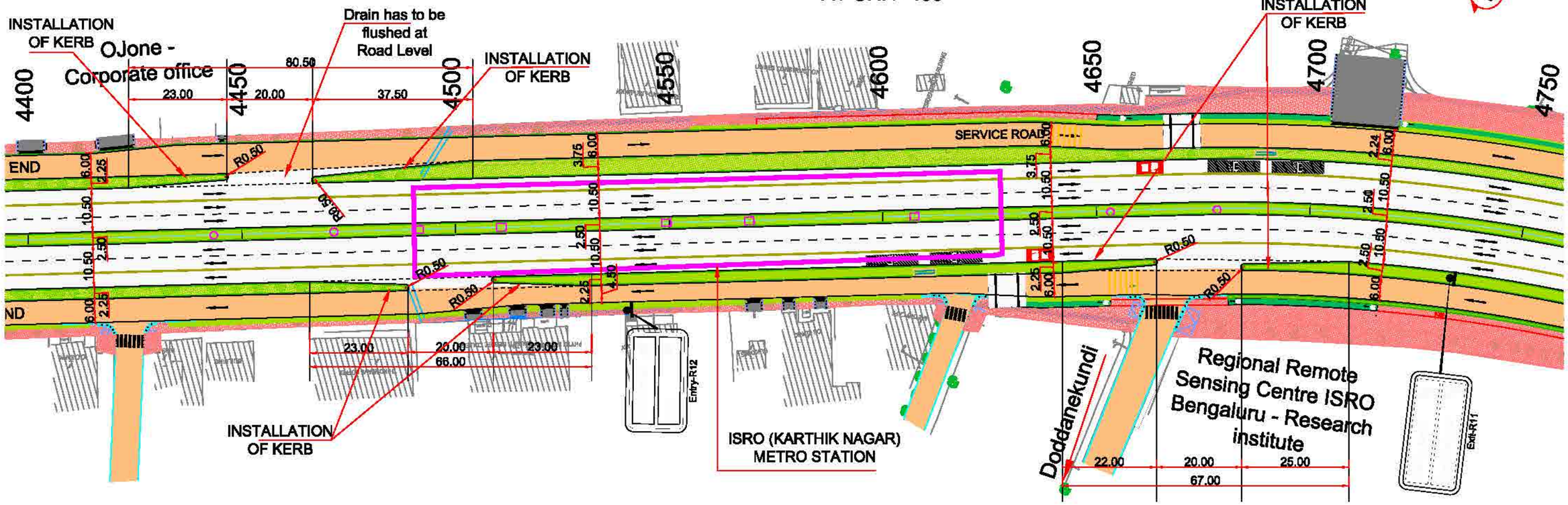

PACKAGE-02

SI NO.	DESCRIPTION	REVISION	BY	DATE

RELEASED FOR
- ☐ Draft Detailed Project Report
- ■ Detailed Project Report
- ☐ TENDER

CLIENT:

Bengaluru Smart Infrastructure Limited
Office of the Project Engineer-1, B-Smile,
Room No.108, 1st Floor, Annexe-2 Building,
N.R.Square, BBMP Bengaluru-560002

CONSULTANT:

Infra Support
Your Complete Engineering Partner

INFRA SUPPORT ENGINEERING CONSULTANTS PVT. LTD
An ISO 9001:2015 Certified Company
Infra House, #458/11/1, Hennur Bande,
Hennur Bagalur Main Road, Kalyan Nagar,
Bangalore - 560 043.
Phone: +91 91 48192937
Email: Info@infrasupport.in www.infrasupport.in

PROJECT:	Development of Outer Ring Road to International Standards including Main Carriageway and Service Roads in Bangalore City
TITLE:	Entry / Exit Plan
DATE : Feb - 2020	DRG. NO. : IS \ 2513 \ HIG \ PL - 7
SHEET	7 of 19

Drawing is A2 size Printed on A3 size

KR PURAM

IBLUR

EXISTING PLAN FOR ENTRY EXIT AT CH:4+870

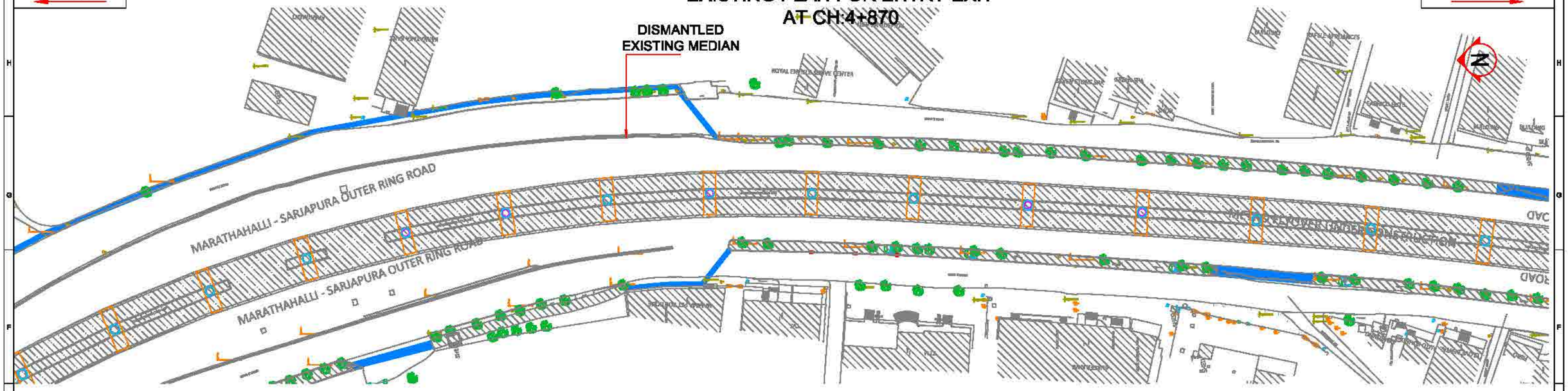

PROPOSED PLAN FOR ENTRY EXIT AT CH:4+870

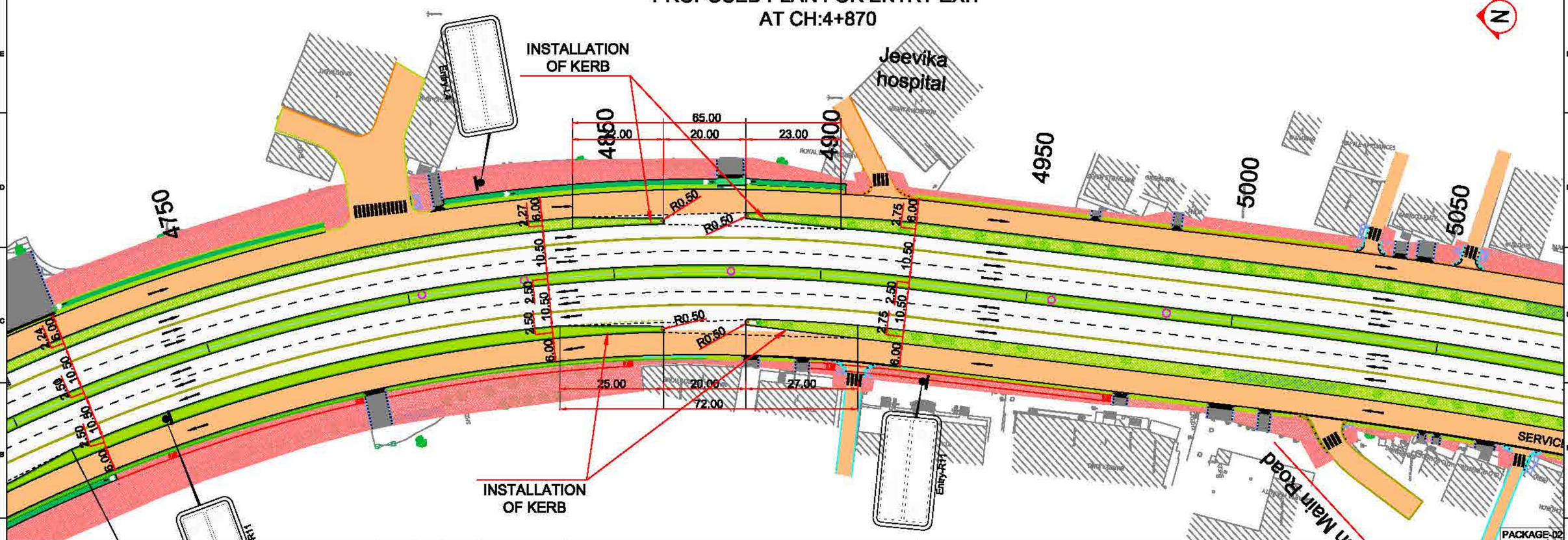

SI NO.	DESCRIPTION	REVISION	BY	DATE

RELEASED FOR

- ☐ Draft Detailed Project Report
- ■ Detailed Project Report
- ☐ TENDER

CLIENT:

Bengaluru Smart Infrastructure Limited
Office of the Project Engineer-1, B-Smile,
Room No.108, 1st Floor, Annexe-2 Building,
N.R.Square, BBMP Bengaluru-560002

CONSULTANT:

Infra Support
Your Complete Engineering Partner

INFRA SUPPORT ENGINEERING CONSULTANTS PVT. LTD
An ISO 9001:2015 Certified Company
Infra House, #458/11/1, Hennur Bande,
Hennur Bagalur Main Road, Kalyan Nagar,
Bangalore - 560 043.
Phone: +91 91 48192937
Email: info@infrasupport.in www.infrasupport.in

PROJECT:	Development of Outer Ring Road to International Standards including Main Carriageway and Service Roads in Bangalore City
TITLE:	Entry / Exit Plan
DATE : Feb - 2026	DRG. NO. : IS \ 2513 \ HIG \ PL - 8
SHEET	8 of 19

Drawing is A2 size Printed on A3 size

KR PURAM

IBLUR

EXISTING PLAN FOR ENTRY EXIT AT CH:5+200

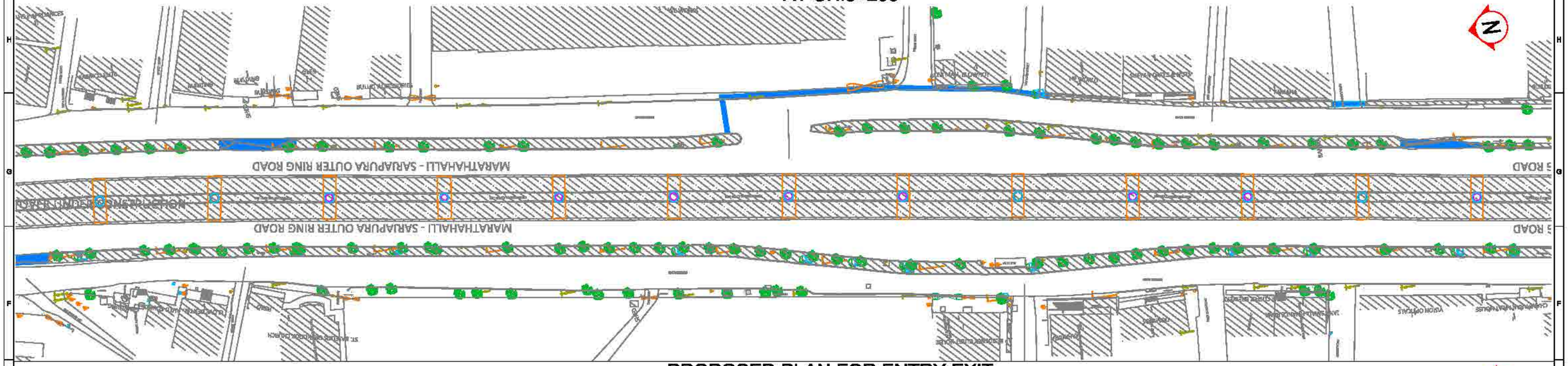

PROPOSED PLAN FOR ENTRY EXIT AT CH:5+200

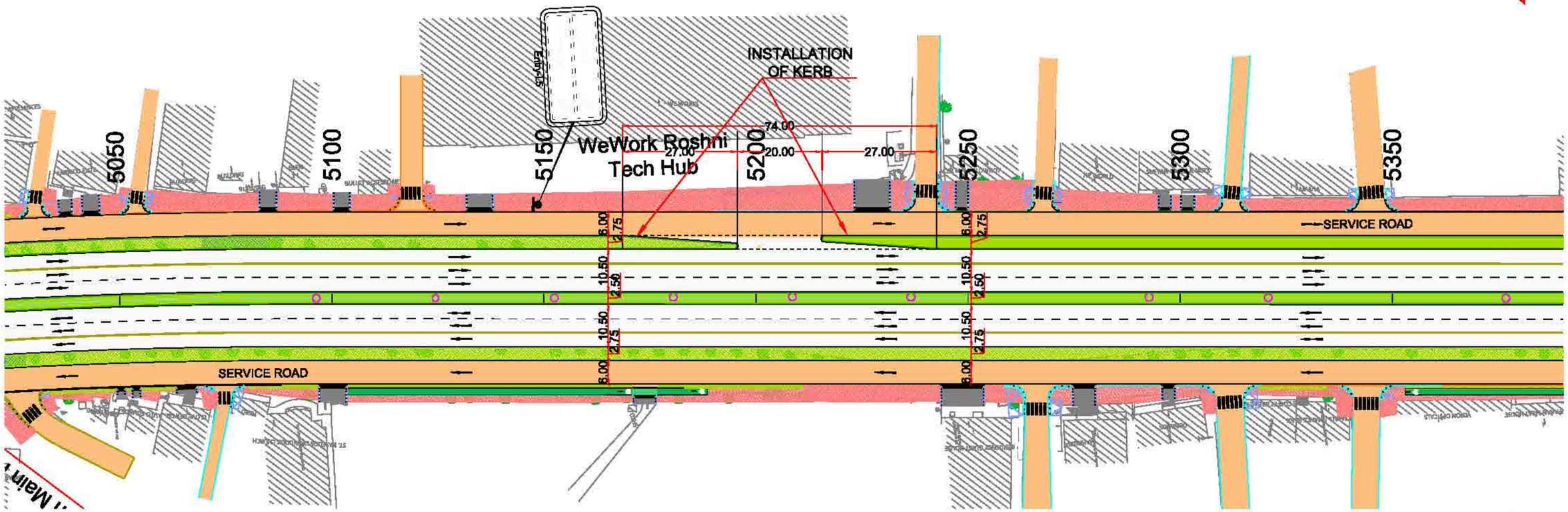

PACKAGE-02

SI NO.	DESCRIPTION	REVISION	BY	DATE

RELEASED FOR
- ☐ Draft Detailed Project Report
- ■ Detailed Project Report
- ☐ TENDER

CLIENT:

Bengaluru Smart Infrastructure Limited
Office of the Project Engineer-1, B-Smile,
Room No.108, 1st Floor, Annexe-2 Building,
N.R.Square, BBMP Bengaluru-560002

CONSULTANT:

Infra Support
Your Complete Engineering Partner

INFRA SUPPORT ENGINEERING CONSULTANTS PVT. LTD
An ISO 9001:2015 Certified Company
Infra House, #456/11/1, Hennur Bande,
Hennur Bagalur Main Road, Kalyan Nagar,
Bangalore - 560 043.
Phone: +91 91 48192937
Email: info@infrasupport.in www.infrasupport.in

PROJECT:	Development of Outer Ring Road to International Standards including Main Carriageway and Service Roads in Bangalore City
TITLE:	Entry / Exit Plan
DATE : Feb - 2026	DRG. NO. : IS \ 2513 \ HIG \ PL - 9
SHEET	9 of 19

Drawing is A2 size Printed on A3 size

KR PURAM

IBLUR

EXISTING PLAN FOR ENTRY EXIT AT CH:5+550

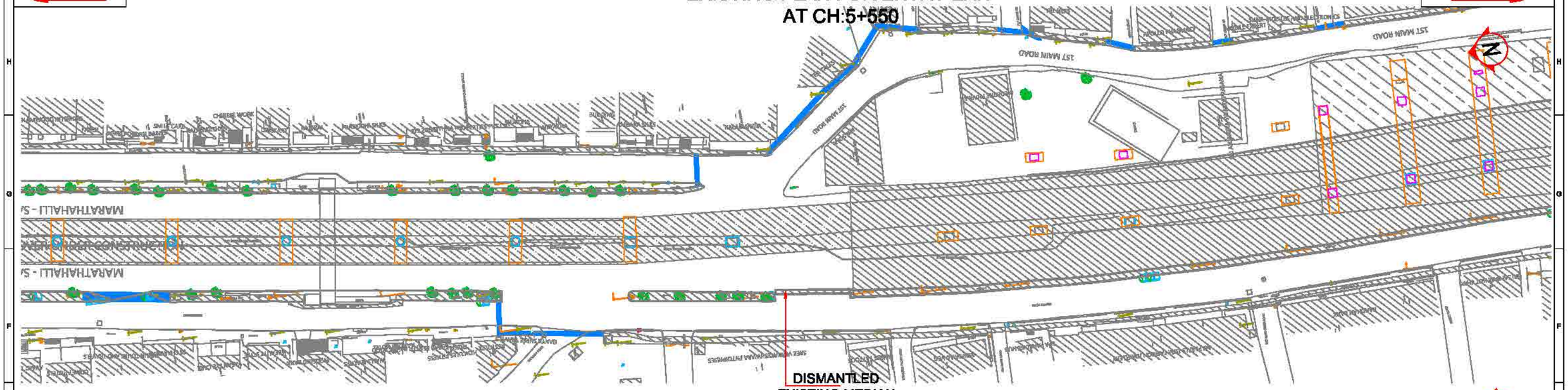

PROPOSED PLAN FOR ENTRY EXIT AT CH:5+550

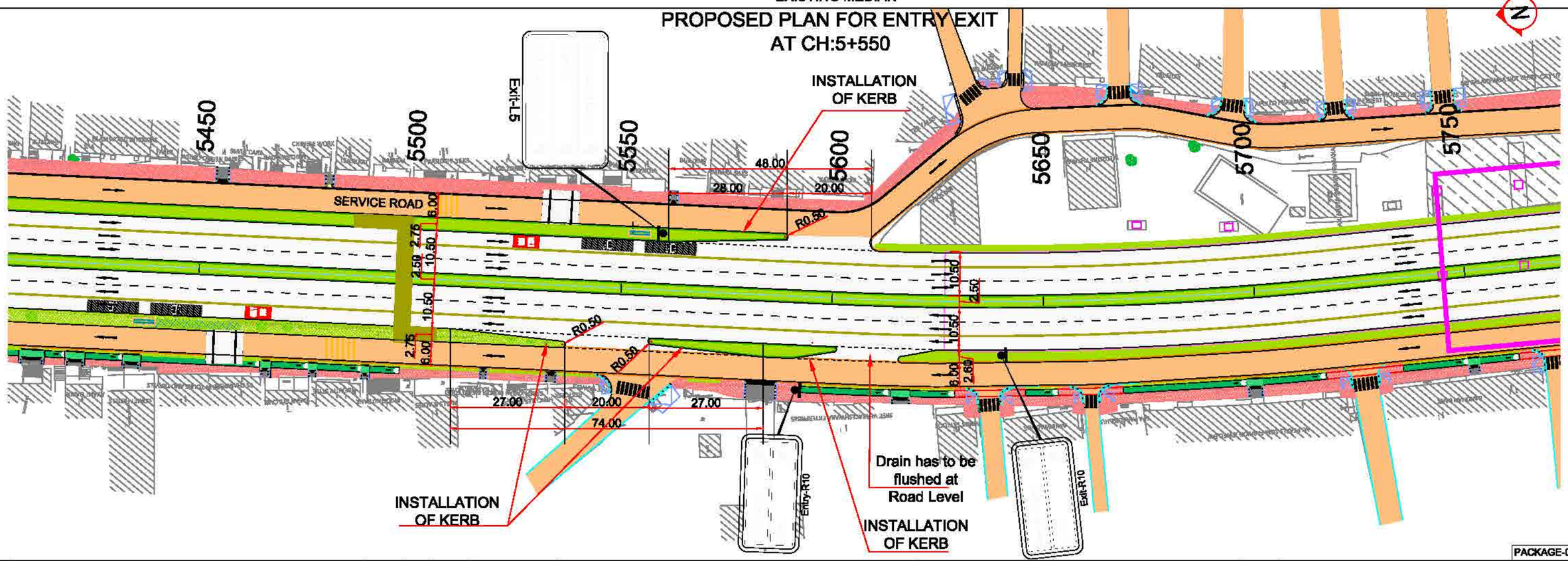

PACKAGE-02

SI NO.	DESCRIPTION	REVISION	BY	DATE

RELEASED FOR
- ☐ Draft Detailed Project Report
- ■ Detailed Project Report
- ☐ TENDER

CLIENT:
Bengaluru Smart Infrastructure Limited
Office of the Project Engineer-1, B-Smile,
Room No.108, 1st Floor, Annexe-2 Building,
N.R.Square, BBMP Bengaluru-560002

CONSULTANT:
Infra Support
Your Complete Engineering Partner
INFRA SUPPORT ENGINEERING CONSULTANTS PVT. LTD
An ISO 9001-2015 Certified Company
Infra House, #458/11/1, Hennur Bande,
Hennur Bagalur Main Road, Kalyan Nagar,
Bangalore - 560 043.
Phone: +91 91 48192937
Email: info@infrasupport.in www.infrasupport.in

PROJECT:	Development of Outer Ring Road to International Standards including Main Carriageway and Service Roads in Bangalore City
TITLE:	Entry / Exit Plan
DATE : Feb - 2026	DRG. NO. : IS \ 2513 \ HIG \ PL - 10
SHEET	10 of 19

Drawing is A2 size Printed on A3 size

KR PURAM

IBLUR

EXISTING PLAN FOR ENTRY EXIT AT CH:6+350

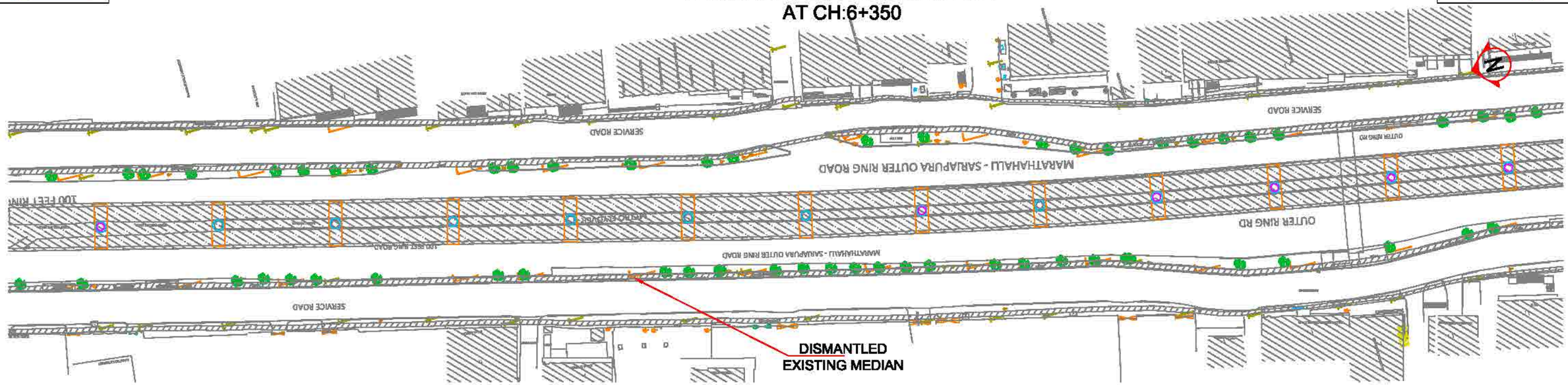

PROPOSED PLAN FOR ENTRY EXIT AT CH:6+350

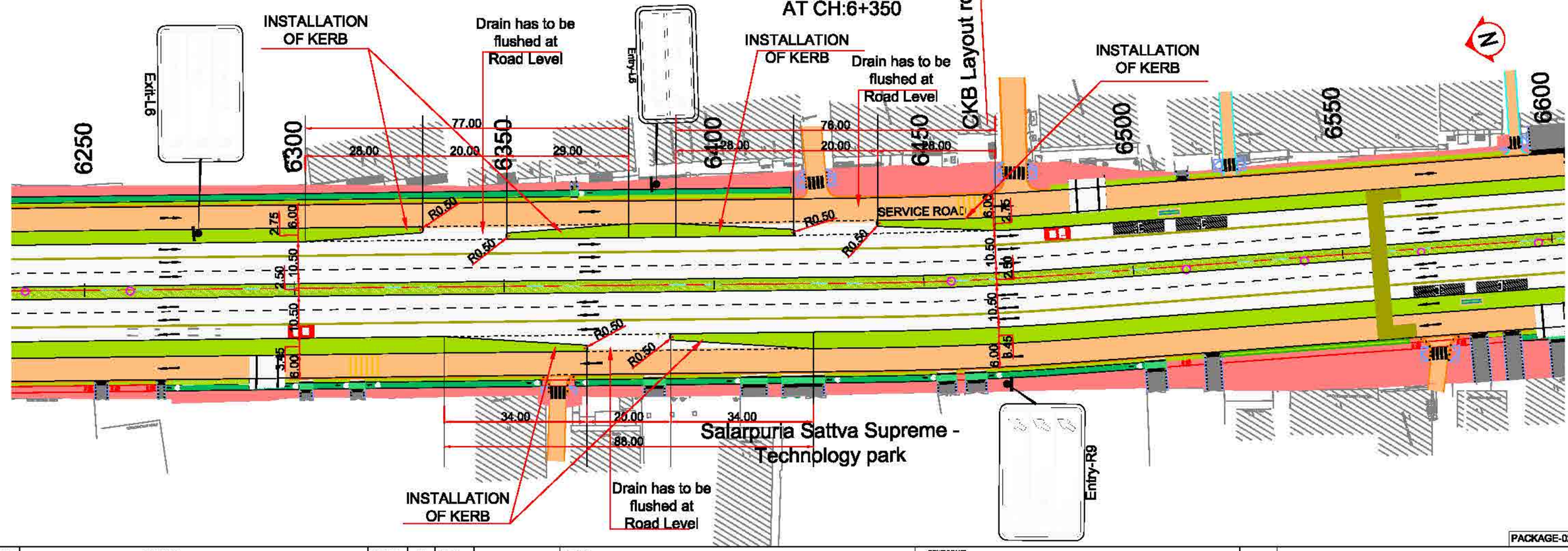

PACKAGE-02

SI NO.	DESCRIPTION	REVISION	BY	DATE

RELEASED FOR
- ☐ Draft Detailed Project Report
- ■ Detailed Project Report
- ☐ TENDER

CLIENT:

Bengaluru Smart Infrastructure Limited
Office of the Project Engineer-1, B-Smile,
Room No.108, 1st Floor, Annexe-2 Building,
N.R.Square, BBMP Bengaluru-560002

CONSULTANT:

Infra Support
Your Complete Engineering Partner

INFRA SUPPORT ENGINEERING CONSULTANTS PVT. LTD
An ISO 9001:2015 Certified Company
Infra House, #458/11/1, Hennur Bande,
Hennur Bagalur Main Road, Kalyan Nagar,
Bangalore - 560 043.
Phone: +91 91 48192837
Email: info@infrasupport.in www.infrasupport.in

PROJECT:	Development of Outer Ring Road to International Standards including Main Carriageway and Service Roads in Bangalore City
TITLE:	Entry / Exit Plan
DATE : Feb - 2026	DRG. NO. : IS \ 2513 \ HIG \ PL - 11
SHEET	11 of 19

Drawing is A2 size Printed on A3 size

KR PURAM

IBLUR

EXISTING PLAN FOR ENTRY EXIT AT CH:6+650

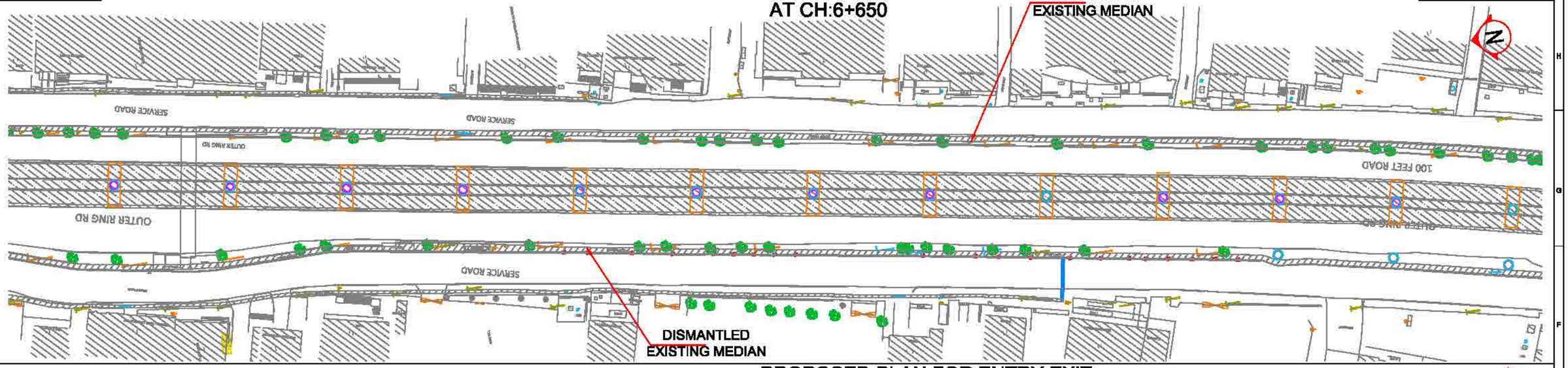

PROPOSED PLAN FOR ENTRY EXIT AT CH:6+650

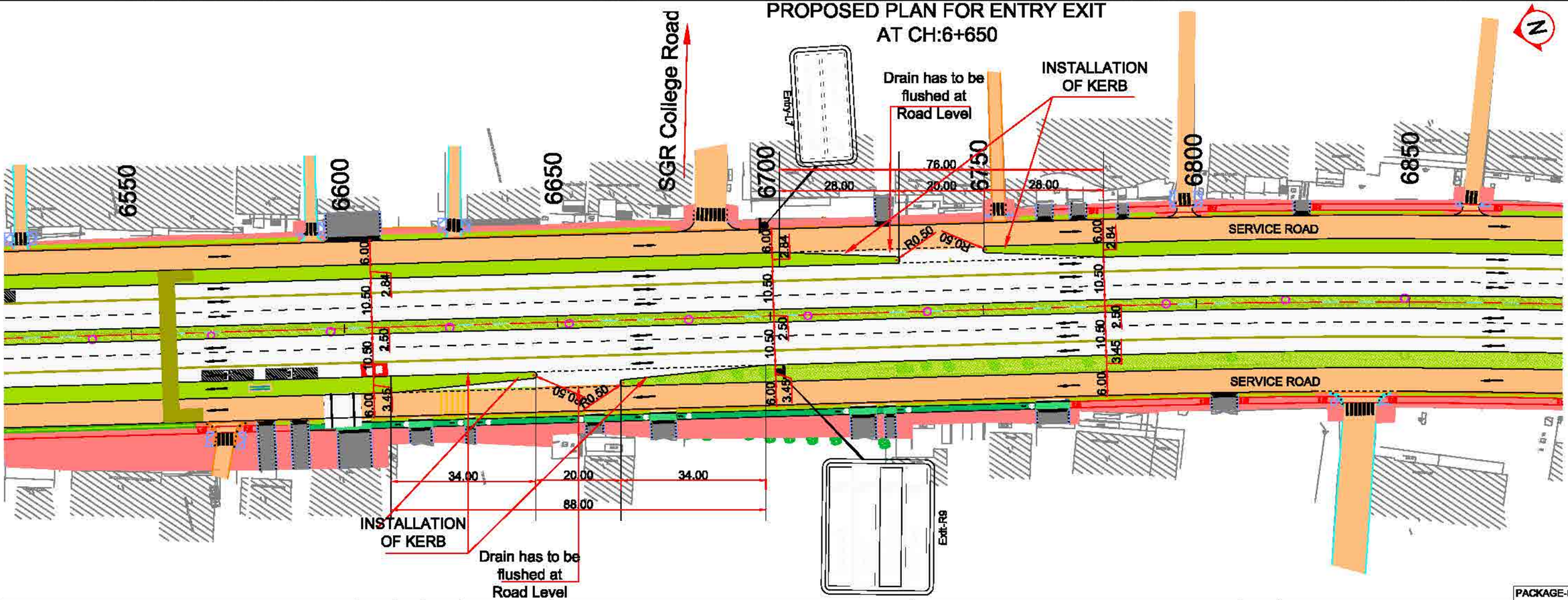

PACKAGE-02

SI NO.	DESCRIPTION	REVISION	BY	DATE

RELEASED FOR
- ☐ Draft Detailed Project Report
- ■ Detailed Project Report
- ☐ TENDER

CLIENT:
Bengaluru Smart Infrastructure Limited
Office of the Project Engineer-1, B-Smile,
Room No.108, 1st Floor, Annexe-2 Building,
N.R.Square, BBMP Bengaluru-560002

CONSULTANT:
Infra Support
Your Complete Engineering Partner
INFRA SUPPORT ENGINEERING CONSULTANTS PVT. LTD
An ISO 9001:2015 Certified Company
Infra House, #458/11/1, Hennur Bande,
Hennur Bagalur Main Road, Kalyan Nagar,
Bangalore - 560 043.
Phone: +91 91 48192837
Email: info@infrasupport.in www.infrasupport.in

PROJECT:	Development of Outer Ring Road to International Standards including Main Carriageway and Service Roads in Bangalore City
TITLE:	Entry / Exit Plan
DATE : Feb - 2026	DRG. NO. : IS \ 2513 \ HIG \ PL - 12
SHEET	12 of 19

Drawing is A2 size Printed on A3 size

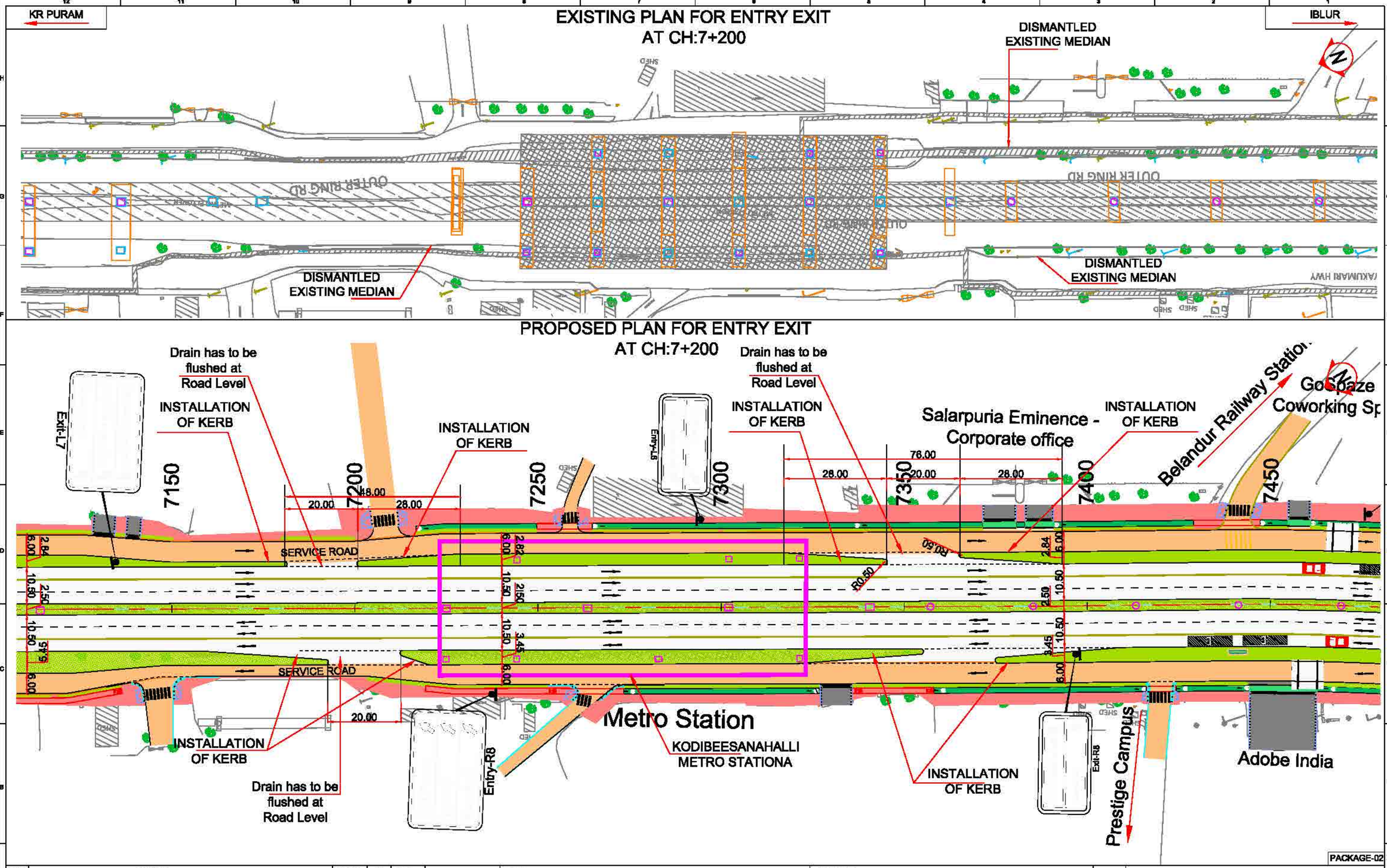

SI NO.	DESCRIPTION	REVISION	BY	DATE

RELEASED FOR
- Draft Detailed Project Report
- Detailed Project Report
- TENDER

CLIENT:

Bengaluru Smart Infrastructure Limited
Office of the Project Engineer-1, B-Smile,
Room No.108, 1st Floor, Annexe-2 Building,
N.R.Square, BBMP Bengaluru-560002

CONSULTANT:

Infra Support
Your Complete Engineering Partner

INFRA SUPPORT ENGINEERING CONSULTANTS PVT. LTD
An ISO 9001-2015 Certified Company
Infra House, #456/11/1, Hennur Bande,
Hennur Bagalur Main Road, Kalyan Nagar,
Bangalore - 560 043.
Phone: +91 91 48192937
Email: info@infrasupport.in www.infrasupport.in

PROJECT: Development of Outer Ring Road to International Standards including Main Carriageway and Service Roads in Bangalore City

TITLE: Entry / Exit Plan

DATE : Feb - 2026 | DRG. NO. : IS \ 2513 \ HIG \ PL - 13 | SHEET 13 of 19

Drawing is A2 size Printed on A3 size

KR PURAM

IBLUR

EXISTING PLAN FOR ENTRY EXIT AT CH:7+550

DISMANTLED EXISTING MEDIAN

DISMANTLED EXISTING MEDIAN

DISMANTLED EXISTING MEDIAN

OUTER RING RD

100 FEET ROAD

NAGARA KANYAKUMARI HIGHWAY

SRINAGAR-KANYAKUMA

PROPOSED PLAN FOR ENTRY EXIT AT CH:7+550

GoSpaze - Coworking Space

Drain has to be flushed at Road Level

INSTALLATION OF KERB

Drain has to be flushed at Road Level

INSTALLATION OF KERB

7450 7500 7550 7600 7650 7700 7750 7800

76.00 28.00 20.00 28.00

50.00 20.00 20.00

SERVICE ROAD

SERVICE ROAD

R0.50

37.00 20.00 20.00 77.00

Adobe India

Prestige tech park exit gate

Prestige Tech Park - Technology park

Oracle Tech Hub Corporate office

Exit-R7

PACKAGE-02

SI NO.	DESCRIPTION	REVISION	BY	DATE

RELEASED FOR

- ☐ Draft Detailed Project Report
- ■ Detailed Project Report
- ☐ TENDER

CLIENT:

Bengaluru Smart Infrastructure Limited
Office of the Project Engineer-1, B-Smile,
Room No.108, 1st Floor, Annexe-2 Building,
N.R.Square, BBMP Bengaluru-560002

CONSULTANT:

Infra Support
Your Complete Engineering Partner
INFRA SUPPORT ENGINEERING CONSULTANTS PVT. LTD
An ISO 9001-2015 Certified Company
Infra House, #458/11/1, Hennur Bande,
Hennur Bagalur Main Road, Kalyan Nagar,
Bangalore - 560 043.
Phone: +91 91 48192837
Email: info@infrasupport.in www.infrasupport.in

PROJECT:	Development of Outer Ring Road to International Standards including Main Carriageway and Service Roads in Bangalore City
TITLE:	Entry / Exit Plan
DATE : Feb - 2026	DRG. NO. : IS \ 2513 \ HIG \ PL - 14
SHEET	14 of 19

Drawing is A2 size Printed on A3 size

KR PURAM

IBLUR

EXISTING PLAN FOR ENTRY EXIT AT CH:8+350

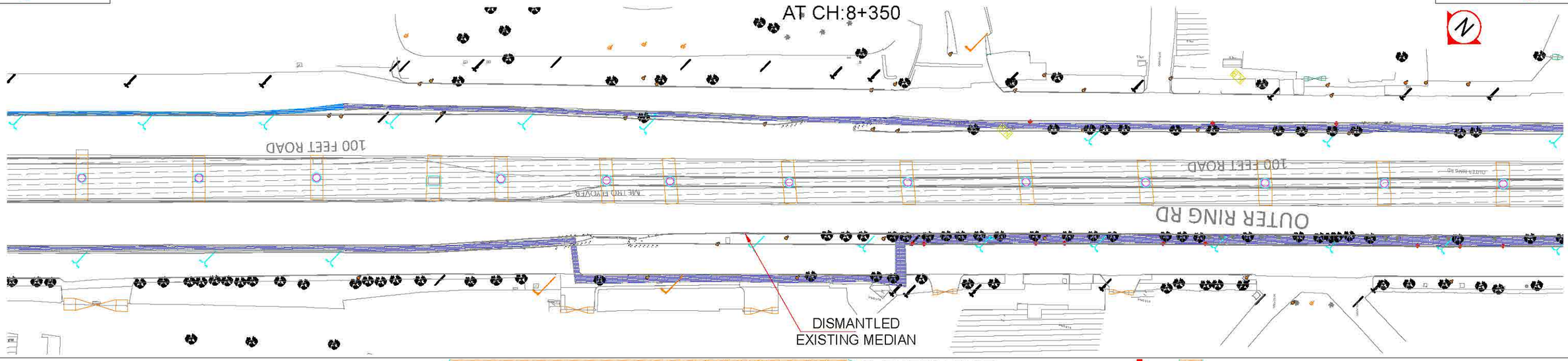

PROPOSED PLAN FOR ENTRY EXIT AT CH:8+350

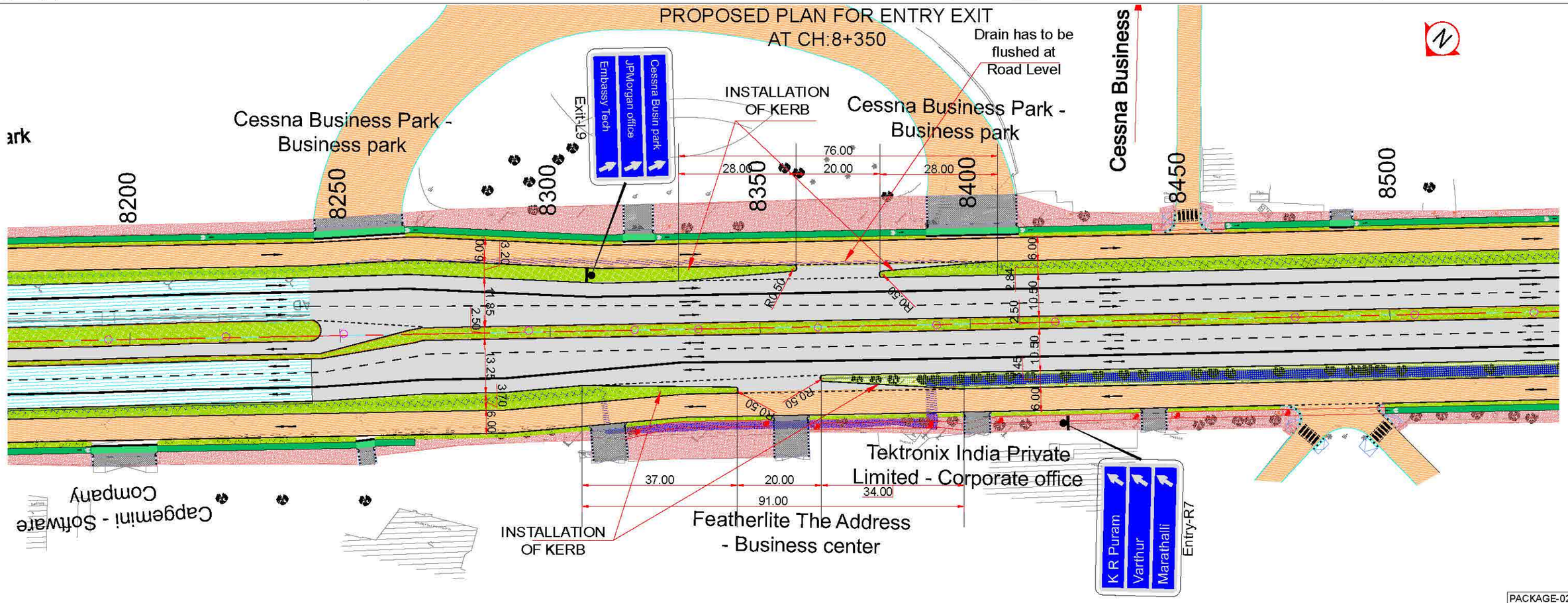

PACKAGE-02

SI NO.	DESCRIPTION	REVISION.	BY	DATE

RELEASED FOR
- ☐ Draft Detailed Project Report
- ▨ Detailed Project Report
- ☐ TENDER

CLIENT:

Bengaluru Smart Infrastructure Limited
Office of the Project Engineer-1, B-Smile,
Room No.108, 1st Floor, Annexe-2 Building,
N.R.Square, BBMP Bengaluru-560002

CONSULTANT:

Infra Support
Your Complete Engineering Partner

INFRA SUPPORT ENGINEERING CONSULTANTS PVT. LTD.
An ISO 9001-2015 Certified Company
Infra House, #456/11/1, Hennur Bande,
Hennur Bagalur Main Road, Kalyan Nagar,
Bangalore - 560 043.
Phone: +91 91 48192837
Email: info@infrasupport.in www.infrasupport.in

PROJECT:	Development of Outer Ring Road to International Standards including Main Carriageway and Service Roads in Bangalore City
TITLE:	Entry / Exit Plan
DATE : Feb - 2026	DRG. NO.: IS \ 2513 \ HIG \ PL - 15
SHEET	15 of 19

Drawing is A2 size Printed on A3 size

KR PURAM

IBLUR

EXISTING PLAN FOR ENTRY EXIT AT CH:8+830

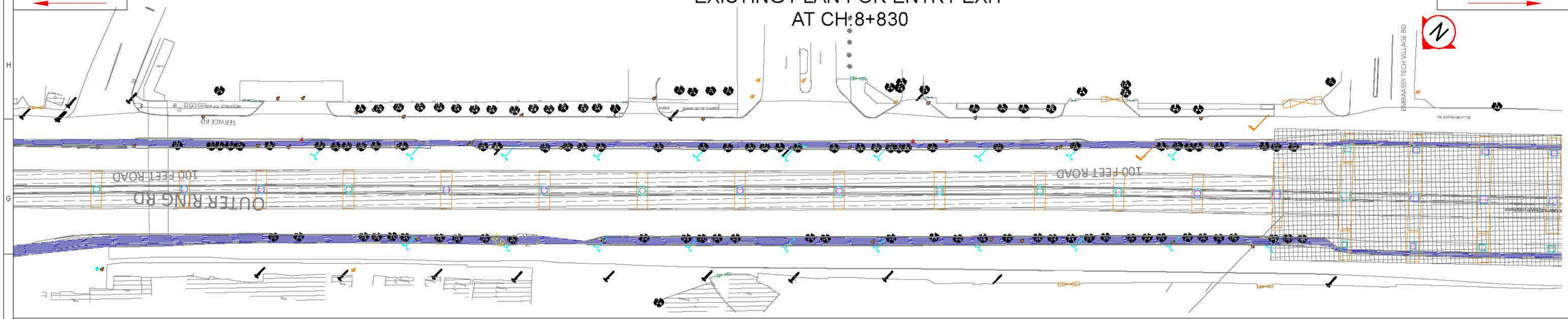

PROPOSED PLAN FOR ENTRY EXIT AT CH:8+830

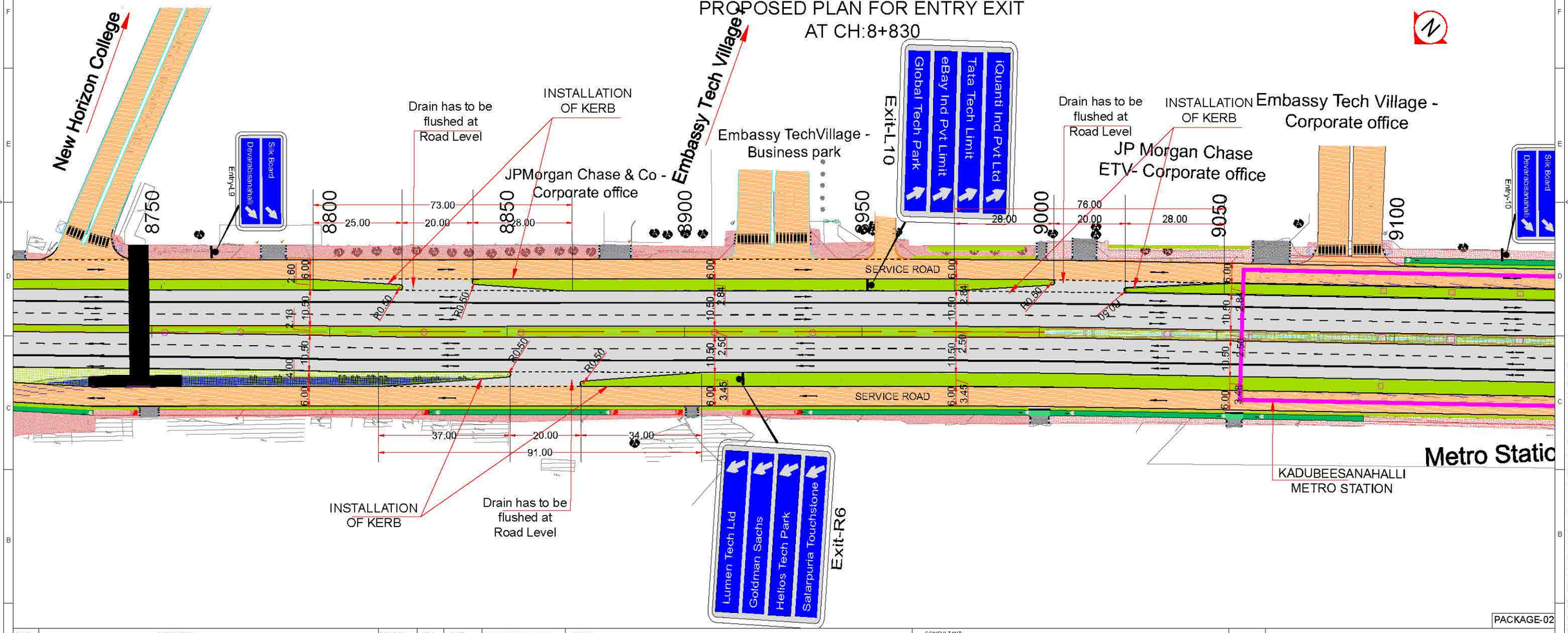

PACKAGE-02

SI NO.	DESCRIPTION	REVISION.	BY	DATE

RELEASED FOR
- ☐ Draft Detailed Project Report
- ▨ Detailed Project Report
- ☐ TENDER

CLIENT:

Bengaluru Smart Infrastructure Limited
Office of the Project Engineer-1, B-Smile,
Room No.108, 1st Floor, Annexe-2 Building,
N.R.Square, BBMP Bengaluru-560002

CONSULTANT:

Infra Support
Your Complete Engineering Partner

INFRA SUPPORT ENGINEERING CONSULTANTS PVT. LTD.
An ISO 9001-2015 Certified Company
Infra House, #456/11/1, Hennur Bande,
Hennur Bagalur Main Road, Kalyan Nagar,
Bangalore - 560 043.
Phone: +91 91 48192837
Email: info@infrasupport.in www.infrasupport.in

PROJECT:	Development of Outer Ring Road to International Standards including Main Carriageway and Service Roads in Bangalore City
TITLE:	Entry / Exit Plan
DATE: Feb - 2026	DRG. NO.: IS \ 2513 \ HIG \ PL - 16
SHEET	16 of 19

Drawing is A2 size Printed on A3 size

KR PURAM

IBLUR

EXISTING PLAN FOR ENTRY EXIT AT CH:9+200

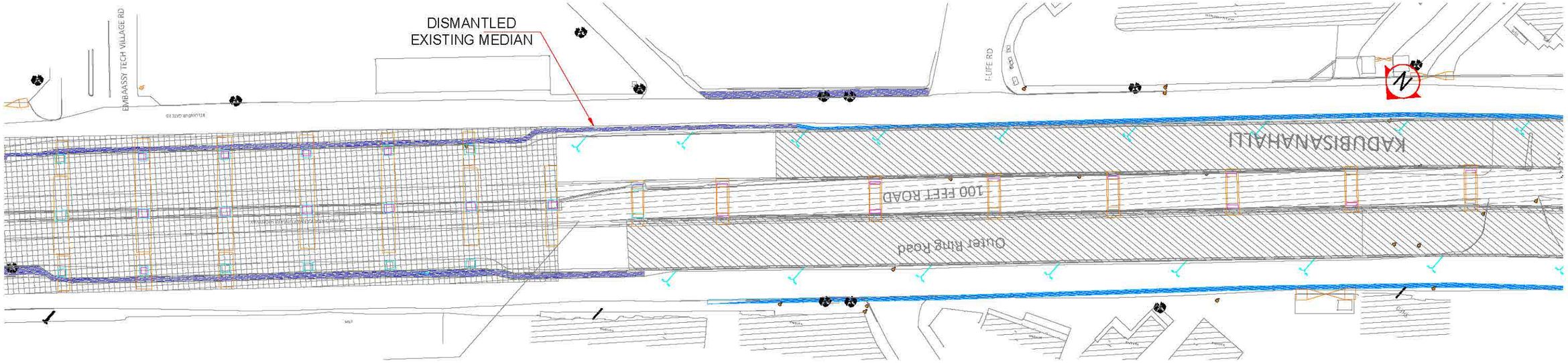

PROPOSED PLAN FOR ENTRY EXIT AT CH:9+200

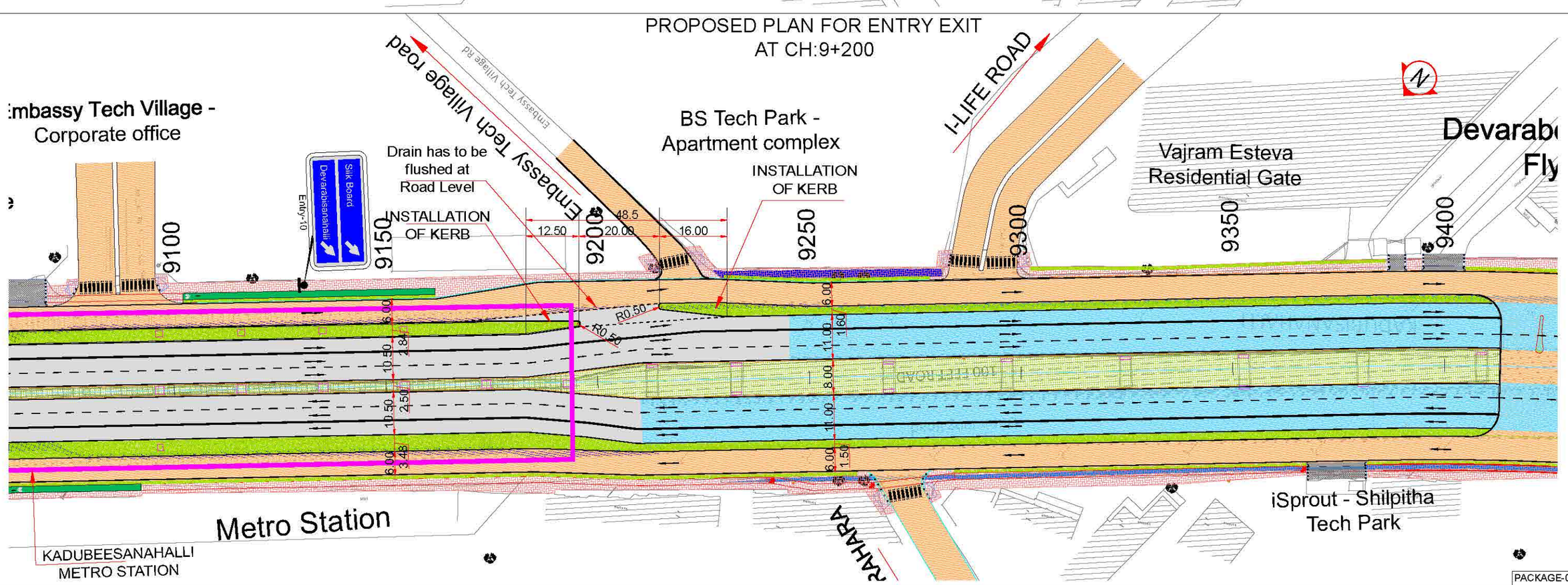

PACKAGE-02

SI NO.	DESCRIPTION	REVISION.	BY	DATE

RELEASED FOR
- ☐ Draft Detailed Project Report
- ▩ Detailed Project Report
- ☐ TENDER

CLIENT:

Bengaluru Smart Infrastructure Limited
Office of the Project Engineer-1, B-Smile,
Room No.108, 1st Floor, Annexe-2 Building,
N.R.Square, BBMP Bengaluru-560002

CONSULTANT:

Infra Support
Your Complete Engineering Partner

INFRA SUPPORT ENGINEERING CONSULTANTS PVT. LTD.
An ISO 9001-2015 Certified Company
Infra House, #456/11/1, Hennur Bande,
Hennur Bagalur Main Road, Kalyan Nagar,
Bangalore - 560 043.
Phone: +91 91 48192837
Email: info@infrasupport.in www.infrasupport.in

PROJECT:	Development of Outer Ring Road to International Standards including Main Carriageway and Service Roads in Bangalore City
TITLE:	Entry / Exit Plan
DATE: Feb - 2026	DRG. NO.: IS \ 2513 \ HIG \ PL - 17
SHEET	17 of 19

Drawing is A2 size Printed on A3 size

KR PURAM

IBLUR

EXISTING PLAN FOR ENTRY EXIT AT CH:9+900

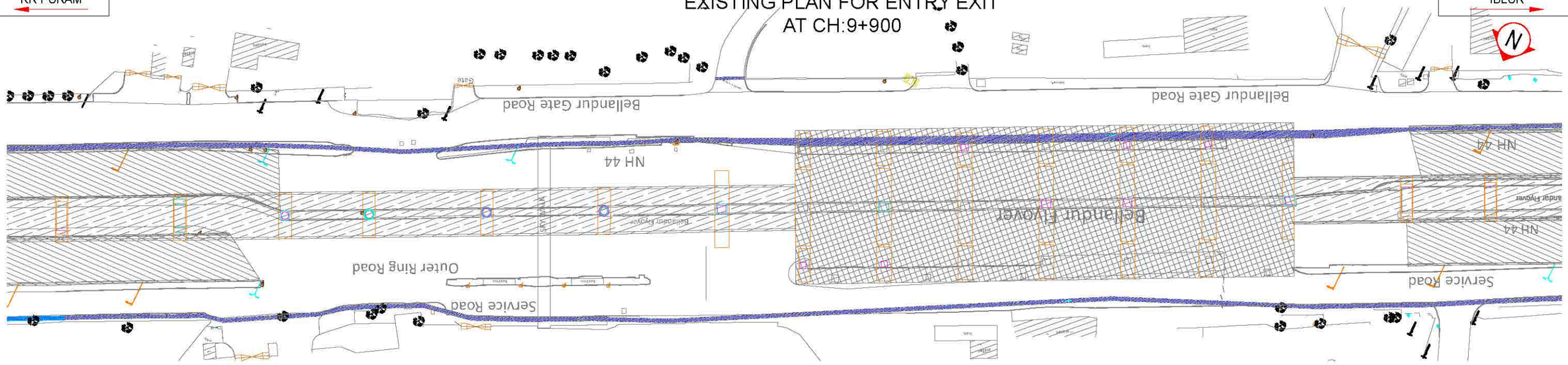

PROPOSED PLAN FOR ENTRY EXIT AT CH:9+900

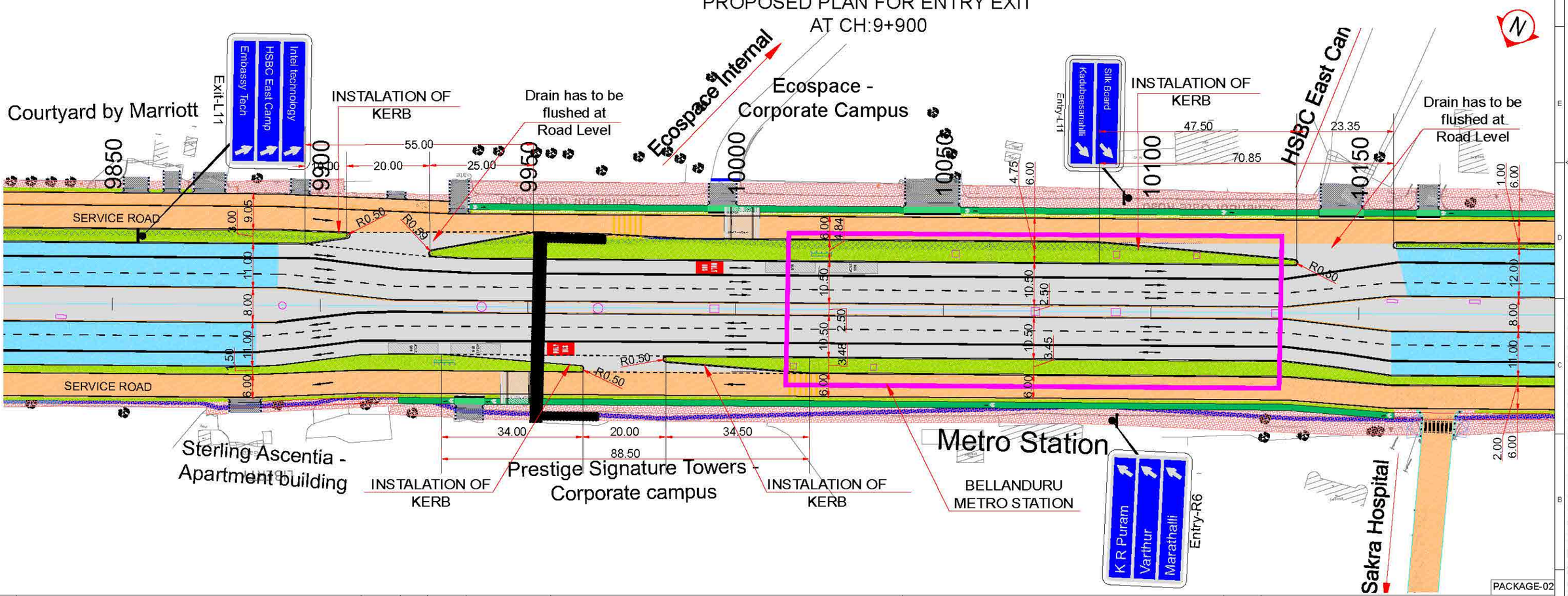

PACKAGE-02

SI NO.	DESCRIPTION	REVISION.	BY.	DATE

RELEASED FOR

- ☐ Draft Detailed Project Report
- ▨ Detailed Project Report
- ☐ TENDER

CLIENT:

Bengaluru Smart Infrastructure Limited
Office of the Project Engineer-1, B-Smile,
Room No.108, 1st Floor, Annexe-2 Building,
N.R.Square, BBMP Bengaluru-560002

CONSULTANT:

Infra Support
Your Complete Engineering Partner

INFRA SUPPORT ENGINEERING CONSULTANTS PVT. LTD.
An ISO 9001-2015 Certified Company
Infra House, #456/11/1, Hennur Bande,
Hennur Bagalur Main Road, Kalyan Nagar,
Bangalore - 560 043.
Phone: +91 91 48192837
Email: info@infrasupport.in www.infrasupport.in

PROJECT:	Development of Outer Ring Road to International Standards including Main Carriageway and Service Roads in Bangalore City
TITLE:	Entry / Exit Plan
DATE : Feb - 2026	DRG. NO. : IS \ 2513 \ HIG \ PL - 18
SHEET	18 of 19

Drawing is A2 size Printed on A3 size

KR PURAM

IBLUR

EXISTING PLAN FOR ENTRY EXIT AT CH:10+840

DISMANTLED EXISTING MEDIAN

Bellandur Gate Road

NH 44

Service Road

PROPOSED PLAN FOR ENTRY EXIT AT CH:10+840

Exit-L12

Microsoft Corpo

Impetus Electr Pvt

Gigmo Soln Pvt Ltd

INSTALLATION OF KERB

77.50

30.00

20.00

27.50

10800

10850

10900

10950

11000

11050

11100

11150

Entry-L12

Silk Board

Kadubeesanahlli

Kristal Jade Apartment

SERVICE ROAD

SERVICE ROAD

R0.50

6.00

1.00

12.00

8.00

1.00

6.00

2.00

2.75

10.50

2.50

3.45

INSTALLATION OF KERB

Golden Residency - Apartment building

Cloudnine Hospital

IndiQube Lakeside - Coworking space

Exit-R5

Delight Learning

Soul Space Mall

We Work

PACKAGE-02

SI NO.	DESCRIPTION	REVISION.	BY	DATE

RELEASED FOR

- ☐ Draft Detailed Project Report
- ▨ Detailed Project Report
- ☐ TENDER

CLIENT:

Bengaluru Smart Infrastructure Limited
Office of the Project Engineer-1, B-Smile,
Room No.108, 1st Floor, Annexe-2 Building,
N.R.Square, BBMP Bengaluru-560002

CONSULTANT:

Infra Support
Your Complete Engineering Partner

INFRA SUPPORT ENGINEERING CONSULTANTS PVT. LTD.
An ISO 9001-2015 Certified Company
Infra House, #456/11/1, Hennur Bande,
Hennur Bagalur Main Road, Kalyan Nagar,
Bangalore - 560 043.
Phone: +91 91 48192837
Email: info@infrasupport.in www.infrasupport.in

PROJECT: Development of Outer Ring Road to International Standards including Main Carriageway and Service Roads in Bangalore City

TITLE: Entry / Exit Plan

DATE : Feb - 2026 | DRG. NO. : IS \ 2513 \ HIG \ PL - 19 | SHEET 19 of 19

Drawing is A2 size Printed on A3 size